





## 1977 Football Guide and Record Book

*Compiled and edited by the University of Iowa Sports Information Office.  
Distributed free to news media. Available to the public for \$2.00 per copy.*

### Table of Contents

|                              |     |                           |       |
|------------------------------|-----|---------------------------|-------|
| Assistant Coaches .....      | 8-9 | Opponents .....           | 24-34 |
| Commings, Bob .....          | 6-7 | Outlook .....             | 12-13 |
| Depth, Pre-Season .....      | 11  | Player Profiles .....     | 14-23 |
| Depth, 1976 Final Game ..... | 11  | Pronunciation Guide ..... | 10    |
| Directory, Staff .....       | 4   | Records Section .....     | 43-71 |
| Elliott, Bump .....          | 5   | Results, 1976 .....       | 3     |
| Hall of Fame Hawkeyes .....  | 10  | Review, 1976 .....        | 38-42 |
| Headquarters on Road .....   | 3   | Roster, Freshmen .....    | 35    |
| Herky and Floyd .....        | 72  | Roster, Varsity .....     | 36-37 |
| News Media Information ..... | 2   | Schedule, 1977 .....      | 3     |

### Number, Please . . .

*(The Iowa City area code is 319)*

|                | Office   | Home     |                | Office   | Home     |
|----------------|----------|----------|----------------|----------|----------|
| Beckman .....  | 353-5525 | 338-8259 | Kemp .....     | 353-3919 | 351-6528 |
| Commings ..... | 353-5070 | 338-4411 | McCarney ..... | 353-4540 | 337-7231 |
| Coyer .....    | 353-7091 | 338-8928 | Pachis .....   | 353-4129 | 351-5195 |
| Donovan .....  | 353-5647 | 354-3595 | Solomon .....  | 353-5250 | 338-2660 |
| Elliott .....  | 353-3810 | 338-9950 | Whisler .....  | 353-4289 | 351-7535 |
| Haddy .....    | 353-3038 | 351-3012 | Wine .....     | 353-3038 | 337-3933 |
| Hayes .....    | 353-5642 | 338-6387 | Wyatt .....    | 353-3040 | 338-9847 |

**COVERS**—Linebacker Dean Moore (front) and center Jim Hilgenberg (back) are Iowa's 1977 co-captains.

## News Media Information

**KINNICK STADIUM** is located on the west campus in the heart of the University's athletic complex. It is a few minutes' drive from Interstate 80 and the Iowa City airport, about 30 minutes from the Cedar Rapids airport.

**PRESSBOX** at the stadium is on the west side and accessible by elevator. One of the nation's finest, it was completed in 1958 at a cost of \$490,000 (cost to build Kinnick Stadium was \$500,000 in 1929). The first deck has 89 seats for working press. The second deck contains ten booths for radio and television. The third and four levels have photo and radio booths and VIP areas. A pregame lunch is served on the first and second decks. The pressbox is 100 feet high and extends between the 25-yard lines.

**PRESS TICKET** requests should be directed to George Wine, sports information director. Requests should be filed early enough in advance to allow time for processing.

**ATHLETIC OFFICES** are located on the east side of the Iowa Field House. The Field House is also on the west campus, near the stadium.

**MOTELS** in the immediate Iowa City area include the Carousel (351-6324), Highlander Inn (354-2000), Ironmen Inn (351-6600), Holiday Inn (338-9771), Howard Johnson Lodge (338-7841), Ramada Inn (645-2940), Colosseum Lodge (354-5500).

**YOUR HOSTS** in the Kinnick Stadium pressbox are George Wine and Phil Haddy.



**Phil, George and Lynn**

Wine joined the Iowa staff in 1968 after working at Northern Iowa and Memphis State. He is a member of the NCAA Public Relations Committee. A native of North English, he's an Air Force veteran and an Iowa graduate. George and his wife, Anne, have a son, Steve. Born 6/9/31.

Haddy became part of the Hawkeye staff in 1971. A native of Cedar Rapids, he holds two degrees from Iowa and has worked for two radio stations. Phil and his wife, Elaine, have a son, Jason, and a daughter, Jamie. Born 9/10/47.

**SPORTS INFORMATION OFFICE** is located in Room 110 of the Iowa Field House. The office phone number is 319/353-3038, and the secretary is Lynn Kroeger.

**Iowa was recently cited by the Football Writers of America for outstanding press box service and facilities.**



## 1977 Schedule

| Date     | Opponent                      | Site              | Time      |
|----------|-------------------------------|-------------------|-----------|
| Sept. 10 | Northwestern.....             | Iowa City .....   | 1:30 CDT  |
| Sept. 17 | Iowa State (Regional TV)..... | Iowa City .....   | 12:50 CDT |
| Sept. 24 | Arizona.....                  | Iowa City .....   | 1:30 CDT  |
| Oct. 1   | UCLA.....                     | Los Angeles ..... | 7:00 PDT  |
| Oct. 8   | Minnesota.....                | Iowa City .....   | 1:30 CDT  |
| Oct. 15  | Ohio State (Homecoming).....  | Iowa City .....   | 1:30 CDT  |
| Oct. 22  | Purdue.....                   | Lafayette .....   | 1:30 EST  |
| Oct. 29  | Michigan.....                 | Ann Arbor .....   | 1:30 EDT  |
| Nov. 5   | Indiana (Dad's Day).....      | Iowa City .....   | 1:30 CST  |
| Nov. 12  | Wisconsin.....                | Madison .....     | 1:00 CST  |
| Nov. 19  | Michigan State.....           | Iowa City .....   | 1:30 CST  |
|          | (Lettermen's Day)             |                   |           |

## 1976 Results

Won 5, Lost 6, Tied 0

| Game                 | Score        | Site                  | Attendance |
|----------------------|--------------|-----------------------|------------|
| Illinois .....       | L 6-24.....  | Champaign .....       | 49,515     |
| Syracuse .....       | W 41-3 ..... | Iowa City .....       | 54,129     |
| Penn State .....     | W 7-6 .....  | University Park ..... | 61,268     |
| Southern Cal .....   | L 0-55.....  | Los Angeles .....     | 55,518     |
| Ohio State .....     | L 14-34..... | Iowa City .....       | 59,170     |
| Indiana .....        | L 7-14.....  | Iowa City .....       | 57,465     |
| Minnesota .....      | W 22-12..... | Minneapolis .....     | 53,222     |
| Northwestern .....   | W 13-10..... | Iowa City .....       | 51,800     |
| Wisconsin .....      | L 21-38..... | Madison .....         | 79,120     |
| Purdue .....         | L 0-21.....  | Iowa City .....       | 44,763     |
| Michigan State ..... | W 30-17..... | East Lansing .....    | 48,412     |

Home Attendance: 267,327 (53,465 avg.)

Road Attendance: 347,055 (57,843 avg.)

Total Attendance: 614,382 (55,853 avg.)

### Road Headquarters

| Dates      | Opponent  | Motel/Hotel       | City        | Telephone    |
|------------|-----------|-------------------|-------------|--------------|
| Sept. 29-  |           |                   |             |              |
| Oct. 1     | UCLA      | Bonaventure Hotel | Los Angeles | 213/624-1000 |
| Oct. 21-22 | Purdue    | Holiday Inn       | Lafayette   | 317/567-2131 |
| Oct. 28-29 | Michigan  | Holiday Inn       | Ann Arbor   | 313/665-4444 |
| Nov. 11-12 | Wisconsin | Holiday Inn       | Madison     | 608/244-4703 |



## Athletic Staff Directory

|                                   |   |
|-----------------------------------|---|
| Athletic Director .....           | Chalmers (Bump) Elliott (Michigan, '48) |
| Associate Director .....          | Francis Graham                          |
| Assistant Director .....          | Gary Kurdelmeier (Iowa, '58)            |
| Assistant to Director .....       | Ted Wheeler (Iowa, '57)                 |
| Sports Information Director ..... | George Wine (Iowa, '56)                 |
| Assistant .....                   | Phil Haddy (Iowa, '69)                  |
| Academic Counselor .....          | Bill Munn (Knox, '63)                   |
| Medical Supervisor .....          | Dr. Harley Feldick (Iowa, '42)          |
| Physical Therapist .....          | Ed Crowley (Purdue, '68)                |
| Assistant .....                   | John Streif (Iowa, '70)                 |
| Equipment Manager .....           | Ron Fairchild (Iowa, '53)               |
| Assistant .....                   | Lamont Kelley                           |
| Maintenance Supervisor .....      | Darrell Brown                           |

## Coaching Staff

|                             |  |
|-----------------------------|--|
| Baseball Coach .....        | Duane Banks (Northern Colorado, '65)   |
| Basketball Coach .....      | Lute Olson (Augsburg, Minn., '56)      |
| Assistant .....             | Tony McAndrews (St. Ambrose, '66)      |
| Assistant .....             | Floyd Theard (Kentucky State, '67)     |
| Assistant .....             | Jim Rosborough (Iowa, '66)             |
| Football Coach .....        | Bob Commings (Iowa, '60)               |
| Assistant .....             | Dave Beckman (Baldwin-Wallace, '61)    |
| Assistant .....             | Larry Coyer (Marshall, '65)            |
| Assistant .....             | Larry Donovan (Nebraska, '64)          |
| Assistant .....             | Tom Hayes (Iowa, '71)                  |
| Assistant .....             | Paul Kemp (Iowa, '54)                  |
| Assistant .....             | Dan McCarney (Iowa, '75)               |
| Assistant .....             | Gus Pachis (Miami-Ohio, '64)           |
| Assistant .....             | Rich Solomon (Iowa, '72)               |
| Assistant .....             | Bill Whisler (Iowa, '62)               |
| Assistant .....             | Bernie Wyatt (Iowa, '62)               |
| Golf Coach .....            | Chuck Zwiener (Minnesota, '50)         |
| Gymnastics Coach .....      | Dick Holzaepfel (Michigan, '41)        |
| Assistant .....             | Neil Schmitt (Iowa, '70)               |
| Swimming Coach .....        | Glenn Patton (Springfield, Mass., '64) |
| Assistant .....             | Bob Rydze (Maryland, '70)              |
| Tennis Coach .....          | John Winnie (Cornell College, '36)     |
| Track and Field Coach ..... | Francis Cretzmeyer (Iowa, '36)         |
| Assistant .....             | Ted Wheeler (Iowa, '57)                |
| Wrestling Coach .....       | Dan Gable (Iowa State, '71)            |
| Assistant .....             | J. Robinson (Oklahoma State, '69)      |



## The Athletic Director

CHALMERS (BUMP) ELLIOTT is in his eighth year as Iowa's top athletic administrator. He was appointed to the position June 11, 1970, and oversees a staff of 35 men, 11 intercollegiate sports, and a large physical plant.



Bump's rise through the Big Ten ranks has been punctuated with success at every stop. Highlights of his tenure at Iowa include eight Big Ten championships in three sports plus two NCAA wrestling titles.

Elliott has been personally involved in four Big Ten football titles and four Rose Bowl appearances. He was an assistant coach at Iowa for five years and helped build the Hawkeyes into the power of the Big Ten that began with league and bowl championships in 1956.

Iowa won two more Big Ten crowns in the next four years, but Bump was

tapped by his alma mater, Michigan, to join the staff there in 1957. He became head coach two years later, and his term as Wolverine boss was highlighted by conference and Rose Bowl wins in 1964. Elliott's 10-year record was 51-42-2 when he quit coaching after the 1968 season to accept administrative duties. After 18 months as Michigan's associate AD, he became athletic director at Iowa.

Elliott played three sports at Michigan in 1946-47-48. A brilliant halfback, he topped the Big Ten in scoring in 1947 with 54 points and spurred the Wolverines to Big Ten and Rose Bowl championships. He led his team in pass receiving and averaged more than five yards a carry. He earned All-America honors, as did his brother Pete, a Michigan quarterback. Bump also played parts of two seasons (1943-44) as a Marine trainee at Purdue. He was selected the Big Ten's MVP in 1947.

Elliott's first coaching job was as an assistant at Oregon State (1948-51). Then he served on the staffs at Iowa (1952-56) and Michigan (1957-58) before becoming head coach there.

Bump is a native of Bloomington, Ill. His father, Dr. J. Norman Elliott, was a physician there and also coached at Illinois Wesleyan and Northwestern. Bump was discharged from the Marines in 1946 and received his degree at Michigan in 1948. He and his wife Barbara have three children: Bill, Bob, and Betsy. All are married. Bump was born in Detroit January 30, 1925.



## Comings in Action

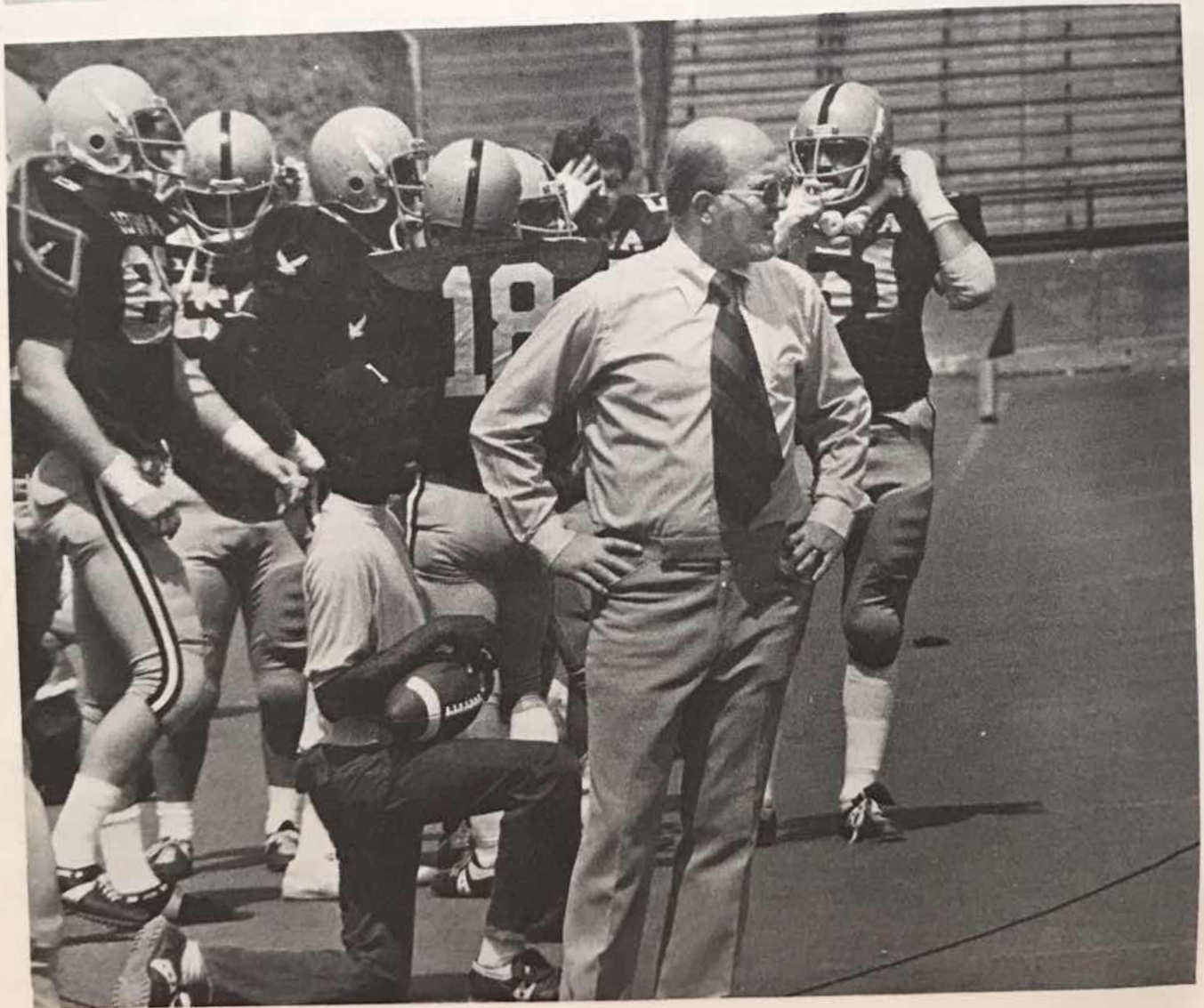
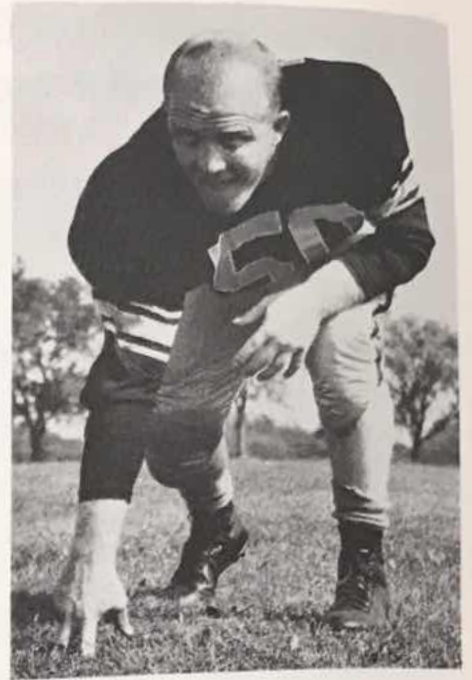



## The Head Coach

BOB COMMINGS' football teams at Iowa have made steady improvement in his three years as head coach. Bob faced the challenge of picking up the pieces following a winless 1973 season, but progress has been substantial in

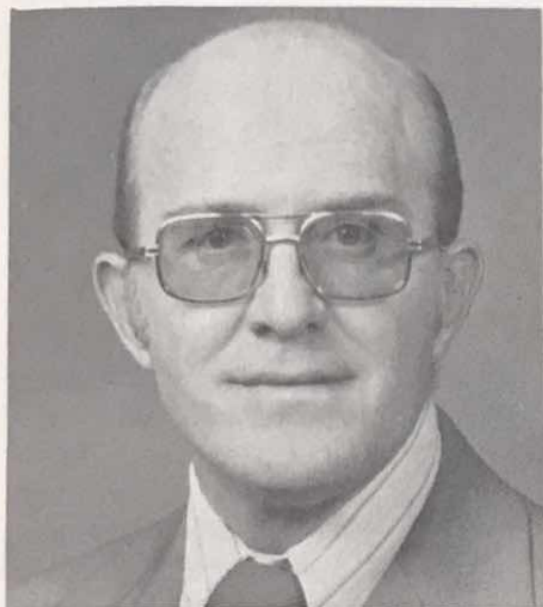

the face of difficult schedules. Iowa upset nationally ranked UCLA in his second game as head coach. Last year the Hawkeyes took care of rated Penn State and pulled Big Ten upsets at Minnesota and Michigan State. Commings' three-year record is 11-22 in all games and 8-16 in the Big Ten. Following a 5-6 season in 1976, his Hawkeyes appear capable of breaking through the .500 barrier and into the Big Ten's first division this year.

Success at Iowa is nothing new to Commings, who enjoyed plenty as a player. The smallest lineman in the Big Ten at 173 pounds, Bob was a junior

guard on Iowa's Big Ten and Rose Bowl championship team of 1956. The following season he won all-conference honors and was named his team's most valuable player. The Hawkeyes had a record of 16-2-1 in Bob's last two years at Iowa.

Bob finished his undergraduate work at Iowa and stayed on to serve as an assistant freshman coach two seasons. He left coaching for a brief time, then took over at Struthers, Ohio, in 1962 and in the next seven years compiled a record of 50-16-4. That was good enough to earn him a shot at the top job in the state: Washington High School in Massillon. In five seasons at the tradition-rich high school, Commings produced a record of 44-5-1 and had the state championship team in 1970, when he earned coach of the year honors. His total high school record is 94-21-5.

Bob is a native of Youngstown, Ohio, where he was an all-state football guard and a baseball shortstop. He enrolled at Iowa in 1952, won a letter the next season, then spent two years in the Army in Europe. He is married to the former Sharon McGinnis of Iowa City. The couple has two sons, Bob Jr. and Don.

An entertaining public speaker, Bob has appeared before literally thousands of persons since taking the Iowa job December 14, 1973. One of several former Massillon coaches now in major college or professional football, Bob is big on physical conditioning and regularly plays paddleball and tennis. He is the fifth former Hawkeye to coach at his alma mater. Commings was born December 24, 1932, in Youngstown, Ohio.



# Coaching Staff

## Dave Beckman Offensive Backs



A native of Bellevue, Ohio, where he was an all-state lineman, Beckman went on to Baldwin-Wallace College and starred in football and track. He coached in Ohio high schools at Youngstown, Warren and Akron after a year on the staff at Baldwin-Wallace. He came to Iowa Dec. 21, 1973, after coaching at the college level at Adrian and Evansville. He and his wife Pat have two sons, Tim and Ted. Born 6/8/38.

## Larry Coyer Defensive Coordinator



An outstanding defensive back and wrestler at Marshall, Coyer was named that school's athlete of the year as a senior. He served on the staff of his alma mater, then took high school jobs at Martins Ferry and Massillon in Ohio. He was on Bob Commings' staff at Massillon. Coyer was at Bowling Green a year before joining the Iowa staff Dec. 20, 1973. He is a native of West Virginia. His wife's name is Linda. Born 4/19/43.

## Larry Donovan Quarterbacks



A graduate of Nebraska, where he was president of the lettermen's club, Donovan started his coaching career there as a graduate assistant. He was on

the staffs at South Dakota and Washington State before his appointment at Iowa February 10, 1976. As an army lieutenant, he coached a service team to an unbeaten season while serving in Korea. He and his wife Georgia have two daughters, Andrea and Molly. Born 3/31/41.

## Tom Hayes Defensive Backs



A fine defensive back at Iowa, Tom Hayes played for two Hawkeye teams that finished in the Big Ten's first division. He joined the Iowa staff in April, 1977, after coaching three years at Kuemper of Carroll. He has also served on the staffs at Regina of Iowa City, LaSalle of Cedar Rapids, and Coe College. An Atlantic native, Tom and his wife Cindy have one son, Andy. Born 3/26/49.

## Paul Kemp Offensive Line



A former Iowa quarterback, Paul Kemp joined the Hawkeye staff in April, 1977, after serving as head coach four years at Boston University. His background includes staff assignments at Ball State, Arizona State, Iowa State, and Pittsburgh, plus a scouting job with the Atlanta Falcons. A native of Waterloo and an Army veteran, Paul and his wife Beth have three daughters: Michelle, Melinda, and Mellissa. Born 2/9/31.



## **Dan McCarney** Offensive Line



A co-captain at Iowa in 1974 (Bob Comings' first season as head coach), Dan McCarney was a solid performer at offensive guard who was later drafted by the Atlanta Falcons. One of the most dedicated Hawkeyes of his era, he served his apprenticeship at Iowa as a graduate assistant before joining the staff full-time in April, 1977. Dan is a bachelor and a native of Iowa City. Born 7/28/53.

## **Gus Pachis** Linebackers



A native of Massillon, Ohio, Pachis coached there and at Canton, Ohio, before joining the Iowa staff January 20, 1976. He was on the Massillon staff for 10 years, the last five while Bob Comings was head coach there. He is a graduate of Miami of Ohio and holds a master's degree from Akron. He and his wife Karen have a son, Trevor. Born 1/8/41.

## **Rich Solomon** Receivers



Rich Solomon's biggest thrill as an Iowa defensive back came in 1969 when he made a game-saving interception against Michigan State in a region-

ally televised game. He was a Hawkeye graduate assistant before serving on the staffs at Dubuque University and Southern Illinois. He joined the Iowa staff in January, 1977. A New Orleans native, Rich is single. Born 12/8/49.

## **Bill Whisler** Defensive Tackles



As an offensive end for the Hawkeyes, Whisler caught 30 passes for 444 yards and four touchdowns. He played in the North-South game following his senior season. He played ten years in the Canadian League as a defensive end and made all-league four times. He played in the first Canadian all-star game. He was on the coaching staff at Yankton College before coming to Iowa February 27, 1974. His wife's name is Earlyn. Born 11/15/40.

## **Bernie Wyatt** Defensive Ends



An MVP for Iowa as a junior in 1960, Wyatt was a defensive back who intercepted seven career passes and played in the Blue-Gray game following his senior season. He coached at Regina of Iowa City and Lindenhurst, N.Y., before returning January 15, 1974, to coach at his alma mater. An all-American prep at Amityville, N.Y., he and his wife Barbara have two sons, Brad and Barry. Born 8/21/38.



# Pronunciation Guide

|                 |                 |                 |                |
|-----------------|-----------------|-----------------|----------------|
| Jim Arkeilpane  | AR-kul-pain     | Jim Molini      | mo-LEE-knee    |
| Doug Benschoter | BEN-scoot-er    | Dennis Mosley   | MOSE-lee       |
| John Bilokonsky | bill-oh-KON-ski | Sam Palladino   | pal-uh-DEAN-oh |
| Mark Callaghan  | CAL-uh-han      | Ed Parham       | PAR-um         |
| Chuck Danzy     | DAN-zee         | John Patyk      | PAT-ik         |
| Tom Frantz      | FRAUNTZ         | Doug Piro       | PEER-oh        |
| Tim Gutshall    | GUTT-shawl      | Jerry Runta     | RUN-tuh        |
| Jim Hilgenberg  | HILL-gun-berg   | Chuck Sodergren | SO-der-grun    |
| Dave Holsclaw   | HOLES-claw      | Roger Stech     | STECK          |
| Gene Holtorf    | HOLE-torf       | Phil Suess      | SOOSE          |
| Herman Kriehner | CRY-er          | Barry Tomasetti | tom-uh-SET-ee  |
| Jon Lazar       | luh-ZAR         | Steve Vazquez   | vaz-KWEZ       |
| Eric Llewellyn  | lou-WELL-in     | Don Willey      | WILL-lee       |
| Mark Mahmens    | MAY-muns        | Leven Weiss     | WICE           |
| Tom McLaughlin  | ma-GLOFF-lin    | Ben Wozniak     | WOZE-nee-ak    |

## Hall of Fame Hawkeyes

Eleven men who have been associated with Iowa football are members of the Hall of Fame, named by the National Football Foundation and/or the Helms Athletic Foundation.

Six men have been named to the Halls of both foundations: Howard Jones, coach; Nile Kinnick, player; Gordon Locke, player; Fred (Duke) Slater, player; Dr. Edward Anderson, coach; Edward (Slip) Madigan, coach.

Four men have been named to the Hall of the Helms Foundation: Calvin Jones, player; Ossie Solem, coach; Emlen Tunnell, professional player; Eric Wilson, publicist. Aubrey Devine was named to the NFF Hall as a player.

## Kinnick Stadium

Iowa Stadium was renamed in 1972 to honor Nile Kinnick, Heisman Trophy winner and star halfback of the legendary 1939 Iowa Ironmen. The consensus all-American and Phi Beta Kappa scholar was killed when his plane went down at sea while he was serving in the Navy in World War II. Kinnick Stadium was built in 1929 at a cost of less than a half million dollars. It has undergone several major renovations and today has a capacity of some 60,000.

### Quick Facts

Location: Iowa City, Iowa  
Enrollment: 22,500  
Nickname: Hawkeyes  
Colors: Black and Gold  
Conference: Big Ten  
Kinnick Stadium: 60,000

Ticket Price: \$8.00  
Ticket Information:  
Phone 319-353-4710  
Write Ticket Manager  
Iowa Field House  
The University of Iowa  
Iowa City, Iowa 52242



## Pre-Season Depth

### Offense

|    |                   |                  |                 |
|----|-------------------|------------------|-----------------|
| SE | Mike Brady*       | Phil Hegg*       | Dave Mattingly  |
| LT | Barry Tomasetti** | Demetrius Tyson* | Tim Russell     |
| LG | Mike Mayer**      | Rich Cunningham* | Don Willey      |
| C  | Jim Hilgenberg**  | Mark Callaghan*  | Tim Holmstrom   |
| RG | Doug Benschoter** | John Rushton     |                 |
| RT | Sam Palladino*    | James Cody       | Mike Sambo*     |
| TE | Jim Swift*        | John L. Smith*   | Bill Ross       |
| QB | Tom McLaughlin*** | Doug Piro*       | Jerry Runta     |
| FB | Jon Lazar**       | John Thomas      | Jim Arkeilpane* |
| TB | Ernie Sheeler**   | Dennis Mosley*   | Tom Renn*       |
| WB | Jesse Cook*       | Chris Mackey     | Ed Parham       |
| PK | Scott Schilling   |                  |                 |

### Defense

|      |                 |                  |                 |
|------|-----------------|------------------|-----------------|
| LE   | Jim Molini*     | Darrell Hobbs    | Rich Thompson*  |
| LT   | Joe Willis*     | Dan Schultz**    | Tim Schlatter   |
| RT   | Joe Hufford*    | Joe Stephenson   | Fred Kinkaid    |
| RE   | Steve Vazquez** | Steve Wagner*    | Herman Kriehner |
| LLB  | Dean Moore**    | Gene Holtorf*    |                 |
| MLB  | Tom Rusk**      | Tim Gutshall*    |                 |
| RLB  | Mike Jackson*   | Leven Weiss*     | Eric Llewellyn  |
| WC   | Rod Sears*      | Mario Pace*      | Larry Jones     |
| HAWK | Dave Becker*    | Hiram Melendez   |                 |
| SAF  | Cedric Shaw*    | Phil Suess       | Zane Blessum    |
| SC   | Roger Stech**   | Chuck Sodergren* | Chuck Danzy**   |
| PUNT | Dave Holsclaw   |                  |                 |

## Depth for Final Game of 1976

Underlined Players on the 1977 Roster

### Offense

|    |                        |                       |
|----|------------------------|-----------------------|
| TE | Tom Grine              | <u>Jim Swift</u>      |
| LT | <u>Barry Tomasetti</u> | Demetrius Tyson       |
| LG | Gary Evans             | <u>Gene Holtorf</u>   |
| C  | <u>Mike Mayer</u>      | <u>Mark Callaghan</u> |
| RG | Rich Cunningham        | Bruce Davis           |
| RT | <u>Steve Wojan</u>     | <u>Sam Palladino</u>  |
| SE | <u>Jim McNulty</u>     | Bill Schultz          |
| QB | Butch Caldwell         | <u>Tom McLaughlin</u> |
| WB | <u>Mike Brady</u>      | <u>Jesse Cook</u>     |
| FB | <u>Jon Lazar</u>       | <u>Nate Winston</u>   |
| TB | <u>Tom Renn</u>        | <u>Jim Arkeilpane</u> |

### Defense

|     |                      |                        |
|-----|----------------------|------------------------|
| LE  | <u>D. Benschoter</u> | N. Washington          |
| LT  | <u>Joe Hufford</u>   | Mark Pollock           |
| RT  | <u>Dan Schultz</u>   | Joe Willis             |
| RE  | <u>Steve Vazquez</u> | <u>Jim Molini</u>      |
| LB  | <u>Dean Moore</u>    | <u>Tim Gutshall</u>    |
| MLB | <u>Tom Rusk</u>      | <u>Mike Jackson</u>    |
| LB  | Kerry Feuerbach      | <u>Leven Weiss</u>     |
| CB  | <u>Rod Sears</u>     | <u>Mario Pace</u>      |
| SS  | <u>Chuck Danzy</u>   | <u>Cedric Shaw</u>     |
| FS  | <u>Cedric Shaw</u>   | <u>Phil Suess</u>      |
| CB  | <u>Jim Caldwell</u>  | <u>Chuck Sodergren</u> |



## The Outlook

Some interesting numbers: Iowa has 42 lettermen and 15 starters returning from a team that finished 5-6 in 1976. Those are the kind of figures that bring optimism to any football program, and Iowa is no exception.

"We believe we're going to have a good football team," says Bob Commings, whose Hawkeyes have improved steadily in his three years as head coach. Still, Iowa has finished in a tie for seventh place in the Big Ten in each of those seasons. Now Commings thinks his club has a realistic shot at the first division.

"Overall, this is the best squad we've had since I've been coach here," Bob explains. "We have more talent and depth. Physically, we will be a very strong team. People pretty much stopped pushing us around last year. We are bringing in the best crop of recruits I've seen at Iowa during my playing or coaching days here. I think we'll be improved, and as I said last year, I hope this is reflected in our record at the end of the season."

The Hawkeyes have indeed made great progress since Commings and his staff arrived. In 1974, following an 0-11 season, Iowa managed to win three games but was blown off the field in several losses. The following season the Hawkeyes were much more competitive, although the record was again 3-8. Last year Iowa improved to 5-6 and was in all but two games. "We could have just as well been 8-3," reflects Commings.

Although he has 15 starters returning from the team that won at Michigan State to finish 1976, not all are listed as probable starters. That's a good indication of how competitive things are in the Hawkeye camp. Most observers think Iowa's defense is considerably ahead of the offense but there is cer-

tainly enough experience on the attacking force.

The schedule is tough, as usual, and includes a revival of the Iowa State series that has been dormant since 1934. UCLA and Arizona round out the nonconference slate. Every league opponent except Illinois is on the Big Ten schedule.

**THE OFFENSE:** Most good attacks start with a good quarterback, but Commings is unsure who will be his triggerman. Butch Caldwell, an exciting scrambler, is gone. Tom McLaughlin is a three-year letterman who started most of his sophomore season, but he will have to beat out Doug Piro, a senior with little experience. The freshman class includes three good prospects, but it's hard to count on rookies at this position.

A year ago Iowa had virtually no experienced running backs or linemen, but now there are plenty of veterans at those spots. Fullback Jon Lazar led the Hawkeyes in rushing while Ernie Sheeler, Dennis Mosley, and Tommy



Jon Lazar



Renn shared the tailback spot. Doug Benschoter, a top defensive end, was switched to offensive guard in a key spring training move. He has some quality sidekicks in center Jim Hilgenberg, guard Mike Mayer, tackles Barry Tomasetti and Sam Palladino, and tight end Jim Swift.

Iowa's passing game was sometimes sensational but inconsistent last season. Leading receivers Bill Schultz, an outstanding big-play man, and Tom Grine have departed. All returning running backs did a good job catching the ball, and Mike Brady is a fine split end. The addition of Brad Reid, who led national juco receivers in 1976, makes the picture encouraging.

"We won't have to ask so much of our QB this year because our offense will be stronger," predicts Commings. "We want the QB to be the trigger and not the bullet. We've also incorporated more wing-T into our attack. If we eliminate the errors we made last year we'll be OK on offense."

**THE DEFENSE:** The Hawkeyes ranked a solid third in total defense in the Big Ten last year, and coordinator Larry Coyer thinks his troops can move up a notch. Stats against scoring weren't as impressive, but the defenders were frequently placed in precarious positions by offensive or kicking errors.

Linebackers will be the strength, with two all-star candidates in Tom Rusk and Dean Moore. Mike Jackson is the third starter, and three vets will serve as backups. "We're two-deep and exceptionally solid at linebacker," says Commings.

Tackle Joe Hufford and end Steve Vazquez were the most consistent performers in the defensive line last year. They return, along with vets Joe Willis and Dan Schultz at tackles and Jim Molini and Steve Wagner at ends. Juco

transfer Darrell Hobbs plus an outstanding crop of big freshmen will help make Iowa's front four all the more formidable.

Five members of the defensive secondary are former starters. Roger Stech and Dave Becker were sidelined by injuries but are healthy again. Rod Sears was a Big Ten co-leader in pass interceptions last year, and safety Cedric Shaw is a potential all-star. Chuck Danzy was a regular last year. Lettermen Chuck Sodergren and Mario Pace lend strong support.

"This is our second year with the 4-3, and our defense should be the best Iowa has had in a long time," says Commings, who has made defense his No. 1 priority since the day he took the Iowa job.

**KICKING GAME:** Record setter Nick Quartaro (placements and kickoffs) and consistent Dan Matter (punter) have both graduated. Dave Holsclaw, who averaged 42 yards on six punts last year, will take over that job. Scott Schilling, who booted a 46-yard field goal in the spring game, is the top candidate to replace Quartaro.



**Tom Rusk**



## The Squad

### **\*Jim Arkeilpane—FB, 6-0, 204, Jun., Williamsville, N.Y.**

COLLEGE—Switched from tailback, he is listed as the No. 3 fullback starting fall practice. Had 10 carries for 19 yards last year. Caught one pass for eight yards, and returned three kickoffs for 46 yards, with a long return of 36 yards. HIGH SCHOOL—Won seven letters at Sweet Home: three in football and two in wrestling and track. Captained football team and was all-state as a senior. PERSONAL—Born August 29, 1957, in Buffalo, N.Y. Liberal arts major.

### **\*Dave Becker—DB, 6-2, 190, Jun., Atlantic, Ia.**

COLLEGE—A starter in 1976, he had 20 solo tackles and 13 assists, despite missing nearly half the season with mononucleosis. Defended three passes, had three touchdown saves, and returned six punts for 19 yards. Had no varsity time in 1975. Came to Iowa as a walk-on. Is the No. 1 strong safety at



**Doug Benschoter**

the start of fall practice. HIGH SCHOOL—Won 12 letters: four in golf, three each in football and basketball, and two in baseball. Captained football and basketball teams his senior year while being named all-conference. PERSONAL—Born January 15, 1957, in Atlantic, Ia. Engineering major.

### **\*\*Doug Benschoter—OG, 6-2, 258, Jun., Waverly, Ia.**

COLLEGE—Switched from defensive end to offensive right guard at the start of spring practice. Will start fall practice No. 1 at his position. Credited with 24 solo tackles and 13 assists in 1976. Career totals of 51 solo tackles and 25 assists. Tied for fourth in Big Ten in tackles for losses with 6 for minus 18 yards during the 1976 season. Intercepted a pass against Michigan State last year. Didn't wrestle last season after finishing fifth in the nation as a freshman heavyweight. HIGH SCHOOL—Won eight letters: three each in football and track and two in wrestling at Waverly-Shell Rock. All-state in football and wrestling as both a junior and senior; a captain in both sports as a senior. State champ in wrestling as a senior, runnerup as a junior. Had a 57-3 career record. Set a school mark in the discus with a toss of 167-5. PERSONAL—Born August 15, 1957, in Waverly, Ia. Liberal arts major.

### **\*Mike Brady—SE, 5-9, 174, Jun., Canoga Park, Cal.**

COLLEGE—Begins fall practice as No. 1 split end. Saw action in a reserve role last season, catching nine passes for 154 yards. Longest reception was a 32-yard gain against Wisconsin. Returned five punts for 19 yards. HIGH SCHOOL—Lettered twice in football and base-



ball at Crespi Carmelite. Named to the all-state football team as a senior. Set school records of 19 catches in one game and 73 for a season. PERSONAL—Born March 5, 1957, in Brunswick, O. Broadcasting major.

**\*Jesse Cook—WB, 5-11, 161,  
Soph., Las Vegas, Nev.**

COLLEGE—Comes to fall practice as the No. 1 wingback. Missed seven games last season with broken wrist. Carried the ball only twice for three yards and caught one pass for 16 yards. Returned eight kickoffs for 136 yards. HIGH SCHOOL—Won nine letters at Western: three each in football, track, and basketball. Was all-state in football and track as a junior and senior. Won state track titles in 100- and 220-yard dashes. Holds school record in the 220 with a :21.5 clocking. PERSONAL—Born January 8, 1958, in New Orleans, La. Liberal arts major.

**\*\*Charles Danzy—DB, 5-11, 189,  
Jun., Massillon, O.**

COLLEGE—Listed as a No. 3 cornerback after missing spring drills because of an operation. Has career totals of 40 solo tackles and 18 assists. Also defended one pass, recovered one fumble, and had two touchdown saves in 1976. Made nine solo tackles against Indiana last season. HIGH SCHOOL—Lettered three times in football as a running back and linebacker at Washington under Bob Commings. Was all-state on defense, and played in the Ohio all-star game. PERSONAL—Born September 6, 1955, in Massillon, O. Social work major.

**Bill Dolan—QB, 6-0, 197, Jun.,  
Winthrop, Ia.**

COLLEGE—Redshirted last season. Transferred from Ellsworth Junior Col-

lege after freshman season. Listed as No. 4 quarterback at the end of spring drills. Scored touchdown in spring game and completed 41-yard pass. Played both football and baseball at Ellsworth. HIGH SCHOOL—Earned 12 letters at East Buchanan: four in football and baseball, three in basketball, and one in track. Was total offense leader in the state as a junior and was all-state as a senior. PERSONAL—Born May 10, 1957, in Manchester, Ia. Business major.

**\*Tim Gutshall—LB, 5-11, 204,  
Jun., Massillon, O.**

COLLEGE—Enters fall drills as the No. 2 middle linebacker after a good spring. Had six solo tackles and three assists in the 1977 spring finale. Had six solo tackles and two assists in a reserve role last year. HIGH SCHOOL—Won six letters at Washington, three each in football and baseball. Was all-conference as a junior and senior and captained football squad as a senior. PERSONAL—Born March 14, 1957, in Massillon, O. Pre-med major.

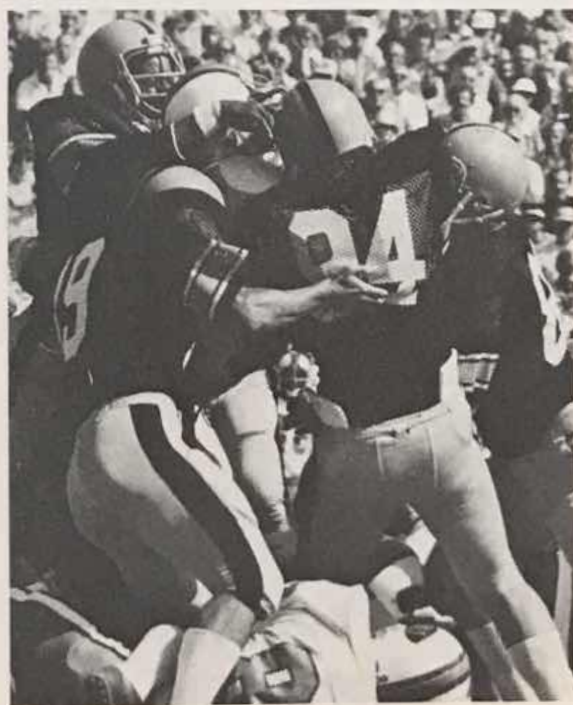



**\*Phil Hegg—SE, 6-6, 217, Jun., Hudson, Ia.**

COLLEGE—Ended spring drills as No. 2 split end. Saw limited action in 1976, returning one kickoff and making one tackle. HIGH SCHOOL—Lettered 12 times at Hudson, competing in football, basketball, baseball, and track. Captained both football and basketball teams senior year. PERSONAL—Born April 11, 1956, in Hudson. Liberal arts major.

**\*\*Jim Hilgenberg—C, 6-1, 226, Sen., Iowa City, Ia.**

COLLEGE—Co-captain back after red-shirt year. Missed 1976 season after injuring ankle in the season opener against Illinois. Strong candidate for post-season honors. Received all-Big Ten honorable mention despite playing in only one quarter in 1976. Started the entire 1975 season and some of 1974.



**Joe Hufford**

Made the Big Ten all-academic team in 1974 and 1975. Ended spring drills as the No. 1 center. HIGH SCHOOL—Lettered twice in football and golf and once in baseball at City High. All-state in football as a senior. PERSONAL—Born April 30, 1955, at Hamilton Air Force Base, Cal. Son of Jerry Hilgenberg, Iowa all-American center, and nephew of Wally Hilgenberg, all-Big Ten linebacker at Iowa currently with the Minnesota Vikings. Brother Jay is a rookie for the Hawkeyes. Business major.

**Darrell Hobbs—DE, 6-6, 235, Jun., Cedar Rapids, Ia.**

COLLEGE—Transferred to Iowa after being named to the first Junior College all-American defensive team while playing at Ellsworth. Led team to national title game last season at the Rose Bowl. Enters fall drills as the No. 2 defensive left end. HIGH SCHOOL—Won two letters each in football, basketball, and track at Washington. Captained all three squads as a senior. Was named all-state in football as a senior. PERSONAL—Born July 4, 1957, in Cedar Rapids, Ia. Social work major.

**Dave Holsclaw—K, 6-0, 190, Soph., Clinton, Ia.**

COLLEGE—Listed as the No. 1 punter at the start of fall drills. Saw action last year against Indiana, punting six times for a 41.7 yard average, with a long kick of 60 yards. HIGH SCHOOL—Won 10 letters at Clinton: three in track and baseball and two in football and basketball. Was all-conference in baseball for three years and in football and track as a senior. Kicked a state record 48-yard field goal as a senior. Member of National Honor Society. PERSONAL—Born October 12, 1957, in Clinton, Ia. Business major.



**\*Gene Holtorf—LB, 6-2, 220,  
Jun., Fort Dodge, Ia.**

COLLEGE—Switched to linebacker after playing offensive guard last year. Walked on as a freshman and earned a scholarship. Saw duty as a reserve guard and member of the speciality teams in 1976. Listed No. 2 left linebacker at the end of spring practice. HIGH SCHOOL—Earned five letters at Fort Dodge: three in football and one in track and basketball. Was all-conference and captained team to Big Nine football title as a senior. PERSONAL—Born January 12, 1956, in New York, N.Y. Liberal arts major.

**\*Joe Hufford—DT, 6-1, 231, Jun.,  
Mt. Vernon, Ia.**

COLLEGE—Missed spring practice due to knee injury, but begins fall drills as the No. 1 right defensive tackle. Totaled 35 solo tackles and 20 assists last season. Also had two tackles for minus 11 yards. Had six solo tackles and four assists against Indiana. Played linebacker as a freshman. HIGH SCHOOL—Lettered 10 times at Mount Vernon: four in wrestling and three each in football and baseball. All-state in football as a junior and senior. All-conference in wrestling and baseball both years. Captained state championship team in football as a senior, and was also wrestling captain. PERSONAL—Born April 24, 1957, in Mt. Vernon, Ia. Nicknamed Puffy. Business major.

**\*Mike Jackson—LB, 5-11, 209,  
Jun., Harvey, Ill.**

COLLEGE—Made 28 solo tackles and six assists in reserve role last season. Listed as the No. 1 right linebacker after spring practice. HIGH SCHOOL—Earned four letters in football at Thornton. Played tight end and linebacker.

Team captain as a senior. PERSONAL—Born August 5, 1957, in Chicago, Ill. Brother of former Iowa linebacker Andre Jackson, who captained the Hawkeyes in 1975. Liberal arts major.

**\*\*Jon Lazar—FB, 6-1, 208, Jun.,  
Tama, Ia.**

COLLEGE—Became starting fullback in the second game of the 1976 season. Leading rusher with 392 yards in 95 attempts for a 4.1 average and three touchdowns. Top rushing game came against Michigan State in the season finale, when he gained 90 yards, 40 on a touchdown scamper on a fake punt play. Also caught seven passes for 85 yards. Saw extensive action on speciality teams as a freshman, tallying five tackles and forcing one fumble. Begins the fall as No. 1 fullback. HIGH SCHOOL—Lettered nine times at South



**Dave Holsclaw**



Tama in four sports: three in football and basketball, two in baseball, and one in track. All-state in football junior and senior years, team captain as a senior. All-conference in baseball as a junior. Finished third in state 440-yard dash, setting school record. Was MVP in 1974 Iowa Shrine Bowl game. PERSONAL—Born January 19, 1957, in Marshalltown, Ia. Liberal arts major.

**Chris Mackey—WB, 5-11, 181,  
Sen., Niles, O.**

COLLEGE—Listed No. 2 wingback at the conclusion of spring practice. Has seen no varsity action at Iowa. HIGH SCHOOL—Won 11 letters at McKinley in five sports: three in football and baseball, two in basketball and track, and one in tennis. Captained both the basketball and baseball team as a senior. Was all-state honorable mention in football as a junior and senior. National Honor Society member. PERSONAL—Born January 21, 1956, in Warren, O. English major.



**Dennis Mosley**

**\*\*Mike Mayer—OG, 6-1, 229,  
Jun., Taylorville, Ill.**

COLLEGE—Begins fall drills as the No. 2 offensive right guard, after being switched from the center spot at the start of spring practice. Moved into the starting center position after Jim Hilgenberg was injured in the opening game last season. HIGH SCHOOL—Earned letters in football, basketball, and baseball at Taylorville. Captained both basketball and football squads as a senior. A football all-state selection as a senior. Played in Illinois All-Star grid game. PERSONAL—Born October 23, 1957, in Springfield, Ill. Recreation major.

**\*Jim Molini—DE, 6-3, 230,  
Soph., Norfolk, Neb.**

COLLEGE—Enters fall drills as the No. 1 defensive left end, after getting six solo tackles, two assists, and blocking a kick last year. HIGH SCHOOL—Won five letters at Norfolk: two in football and track and one in basketball. Captained team as a senior and was named all-state. National Honor Society member. PERSONAL—Born October 20, 1958, in Anaheim, Cal. Liberal arts major.

**\*\*Dean Moore—LB, 6-0, 209,  
Sen., Akron, O.**

COLLEGE—Strong candidate for post-season honors. Co-captain of the 1977 Hawkeye squad. Was second on the team in tackles in 1976 with 70 solos and 18 assists. Career stats show 79 solos and 25 assists, plus five tackles for losses totaling minus 29 yards. Named player of the week by *Sports Illustrated*, AP, and UPI after his Penn State performance. In that game he had 11 solo tackles, made a crucial quarterback sack late in the game and then blocked a field goal to preserve Iowa's



7-6 victory. Had several other outstanding games in 1976—nine solos against Minnesota and 12 solos against Wisconsin. Enters fall practice as the No. 1 left linebacker. HIGH SCHOOL—All-America middle guard at East. Captain, all-conference, and all-state as a senior. All-conference as a junior. PERSONAL—Born January 26, 1955, in Birmingham, Ala. Liberal arts major.

**\*Dennis Mosley—TB, 5-9, 175,  
Soph., Youngstown, O.**

COLLEGE—The No. 2 tailback as fall practice begins. Rushed for 247 yards in 33 attempts for a 7.5 average last year. Also caught four passes for 14 yards and returned 15 kickoffs for 249 yards. Was fourth leading kickoff return specialist in the Big Ten with nine for 180 yards. Longest gain was 74-yard scoring dash against Indiana, the fifth longest run from scrimmage in the Big Ten. Ran a 9.6 second 100-yard dash for track team last spring. HIGH SCHOOL—Won three letters in football at Rayen, winning all-state honors as a senior. Captured state championships in the 100-, 220-, and 440-yard dashes. PERSONAL—Born March 19, 1957, in Birmingham, Ala. Liberal arts major.

**\*\*\*Tom McLaughlin—QB, 6-0,  
198, Sen., Dubuque, Ia.**

COLLEGE—Enters fall drills as the No. 1 quarterback. Saw reserve duty in 1976, completing 22 of 57 passes for 356 yards and two touchdowns. Was No. 1 most of sophomore year. Career totals show 45 completions in 144 attempts for 714 yards. Sparked Iowa's comeback win over Minnesota last season, hitting five of six passes for 60 yards and one touchdown. Threw a 48-yard touchdown strike against Illinois. Finished 14th in Big Ten passing in 1976, hitting 20 of 53 for 333 yards

and two touchdowns. Saw action in rookie season as a punter (three kicks for 38.3 average) and with speciality units. HIGH SCHOOL—Won three letters each in football and track, attending both Hempstead and Senior. Captained both sports as a senior. All-state in football. PERSONAL—Born February 13, 1956, in Dubuque, Ia. Broadcasting major.

**\*Sam Palladino—OT, 6-1, 253,  
Soph., Lindenhurst, N.Y.**

COLLEGE—Starts the fall as No. 1 offensive right tackle, despite missing most of spring drills with a leg injury. Played in every game as a freshman. HIGH SCHOOL—Won seven letters in high school: three in football and two in wrestling and lacrosse. Captained football and wrestling squads as a senior. PERSONAL—Born October 3, 1958, in Brooklyn, N.Y. Business administration major.



**Tom McLaughlin**



**\*Doug Piro—QB, 6-0, 190, Sen.,  
Iowa City, Ia.**

COLLEGE—Saw limited action in 1976, but ended spring as the No. 2 quarterback. Was one for four passing for no yards and one interception in 1976. Had nine rushes for minus 19 yards. Was holder for field goals and extra points last season. Came to Iowa two years ago from North Iowa Area Community College of Mason City. HIGH SCHOOL—Lettered seven times at City High: three in baseball and twice each in football and basketball. All-conference and all-state as a senior while leading team to conference football championship. All-conference in basketball as a senior. Captained all three teams his final year. PERSONAL—Born October 13, 1956, in Iowa City. Father, Whitey, is a former assistant coach at Iowa. Business major.

**\*Tom Renn—TB, 5-8, 184, Soph.,  
Lowell, Ind.**

COLLEGE—Gained 355 yards in 91 attempts last season. Scored three touchdowns and caught one two-point con-



**Tom Renn**

version pass. Caught five passes for 41 yards and returned five kickoffs for 15 yards. Best game was a 98-yard rushing performance against Wisconsin. Was 21st in Big Ten rushing as a rookie. Listed as No. 3 tailback at the end of spring drills. HIGH SCHOOL—Won ten letters at Lowell: four in wrestling and three in football and track. Was all-state in both football and wrestling as a senior. Won a state wrestling crown as a senior. PERSONAL—Born November 17, 1957, in Gary, Ind. Education major.

**Jerry Runta—QB, 6-3, 230, Sen.,  
Gillespie, Ill.**

COLLEGE—Starts fall practice as the No. 3 quarterback. Has no varsity experience at Iowa. HIGH SCHOOL—Won 14 letters in four sports at Gillespie: four in football and track and three in both basketball and baseball. Led team to a pair of state football championships at quarterback in both junior and senior seasons. Was all-state in football as a senior and captained football, basketball, and baseball teams in the same year. High school football coach was Don Dobrino, a former Iowa quarterback. A member of the National Honor Society. PERSONAL—Born June 24, 1956, in Litchfield, Ill. Recreation major.

**\*\*Tom Rusk—LB, 6-2, 232, Jun.,  
Dubuque, Ia.**

COLLEGE—A candidate for all-star honors, he starts the fall as the No. 1 middle linebacker. Had an outstanding spring, making 11 solo tackles in the spring game. Led the team in tackles in 1976 with 71 solos and 43 assists. Tied for seventh in tackles in the Big Ten, and earned second team all-Big Ten honors. Also had five tackles for losses, intercepted a pass, and had one tackle forcing a fumble. Was switched from fullback to linebacker at



the start of practice last fall. **HIGH SCHOOL**—Won three letters in wrestling and two in football at Hempstead. All-state in football as a junior and senior. Won state 185-pound title in wrestling as a senior. Captain in both sports. **PERSONAL**—Born July 14, 1957, in Virgoe, Wis. Recreation major.

**Scott Schilling—K, 6-0, 236,  
Soph., Wauwatosa, Wis.**

**COLLEGE**—A walk-on, he kicked one PAT and a 46-yard field goal in the spring game. Listed as No. 1 place kicker at the start of fall practice. **HIGH SCHOOL**—Won six letters at East: three each in football and track. Set school records for longest field goal and points scored in a career and season. **PERSONAL**—Born March 7, 1958, in Milwaukee, Wis. Sells insurance in spare time. Business major.

**\*\*Dan Schultz—DT, 6-2, 262,  
Jun., Detroit, Mich.**

**COLLEGE**—Starts fall practice as the No. 2 defensive left tackle. Had 19 solo tackles and 11 assists last year. Career totals are 29 solo tackles and 21 assists. Stats also show one tackle for a four-yard loss and one pass defended. **HIGH SCHOOL**—Won four letters each in football and basketball at St. Ladislaus. All-American in football as a senior. All-conference in basketball as a junior and senior. **PERSONAL**—Born March 23, 1956, in Detroit, Mich. Education major.

**\*Rod Sears—DB, 5-10, 192, Sen.,  
Creston, Ia.**

**COLLEGE**—Came to Iowa as a walk-on, earned a scholarship and is a candidate for post-season honors. Started the last half of the 1976 season, and tied for the Big Ten lead in pass interceptions with five. Also named to the Big Ten all-

academic first team. Had 32 solo tackles and four assists in 1976. Defended five passes, had one tackle forcing fumble and one touchdown save. Intercepted six passes in all games. Preserved Iowa's 13-10 victory over Northwestern by batting down final pass in end zone. Listed as a No. 1 cornerback as fall practice begins. Transferred to Iowa from Ellsworth Junior College, where he played football and baseball. **HIGH SCHOOL**—Won 11 letters at Creston: three in football, track, and baseball, and two in basketball. Won the conference pole vault title as a senior. **PERSONAL**—Born March 14, 1956, in Creston, Ia. Business major.

**\*Cedric Shaw—DB, 5-10, 184,  
Soph., Newark, N.J.**

**COLLEGE**—Collected 41 solo stops and eight assists in his rookie season. Also recovered one fumble, had one touchdown save, and defended two passes. Credited with nine solos against Minnesota and eight against Purdue. Ended spring practice as the No. 1 safety. **HIGH SCHOOL**—Earned six letters at



**Dan Schultz**



Barringer: four in football and two in track. Was all-city and all-conference in football his final two years. Captained football team as a senior. National Honor Society member. PERSONAL—Born June 10, 1958, in Newark, N.J. Brother Pete was football standout at Northwestern. Liberal arts major.

**\*\*Ernie Sheeler—TB, 5-11, 184,  
Sen., Xenia, O.**

COLLEGE—Starts fall drills as the No. 1 tailback. Was Iowa's third leading rusher last season despite missing the last five games with a knee injury. Gained 362 yards in 85 carries and scored three touchdowns. Had five receptions for 52 yards and returned five kickoffs for 74 yards. Career totals show 383 yards in 89 carries. Had best game last year against Syracuse, netting 139 yards rushing—109 in the first half, scoring on a 53-yard run. Had 94 yards rushing in 21 carries against Ohio State. HIGH SCHOOL—Won 11 letters at Wilson: four each in football and track and three in basketball. All-state in football three straight years. Football and basketball captain as a senior. PERSONAL—Born May 23, 1956, in Fort Monmouth, N.J. Social work major.

**\*\*Roger Stech—DB, 5-11, 187,  
Sen., Perry, Ia.**

COLLEGE—Begins his fifth year after an arm injury in the Syracuse game sidelined him for the remainder of the 1976 season. Ended spring practice as a No. 1 cornerback. Has tallied 34 solo tackles and 11 assists at Iowa. Led team with three fumble recoveries in 1975, had five touchdown saves, forced one fumble, and had one pass defended. HIGH SCHOOL—Won 14 letters: four in track and baseball and three in football and basketball. All-state in football as a senior. PERSONAL—

AL—Born January 16, 1955, in Dexter, Ia. Business major.

**Joe Stephenson—DT, 6-4, 238,  
Soph., Lowellville, O.**

COLLEGE—An impressive spring has earned him the No. 2 right defensive tackle spot. Has seen no varsity action. HIGH SCHOOL—Won three letters each in football, basketball, and track at Lowellville. Was all-state, all-conference, and all-city in both junior and senior years. PERSONAL—Born September 21, 1957, in Lowellville, O. Liberal arts major.

**\*Jim Swift—TE, 6-4, 230, Soph.,  
Des Moines, Ia.**

COLLEGE—Ended spring ball as No. 1 tight end. Lettered last season as a reserve end and played with specialty teams. HIGH SCHOOL—Won six letters at Dowling: three in basketball, two in football, and one in baseball. Was named a high school all-American as a senior, and captured first team all-state honors. Also captained basketball team as a senior. PERSONAL—Born January 7, 1958, in Des Moines, Ia. Business major.

**John Thomas—FB, 6-0, 212,  
Soph., Hackensack, N.J.**

COLLEGE—Ended spring practice as No. 2 fullback. Rushed five times in 1976 and gained 21 yards, with a long run of nine yards. HIGH SCHOOL—Won four letters at Hackensack, two in football as a fullback, and two in track as a quarter-miler. PERSONAL—Born September 25, 1958, in Hackensack, N.J. Liberal arts major.

**\*\*Barry Tomasetti—OT, 6-3, 250,  
Sen., Old Forge, Pa.**

COLLEGE—Starts fall practice as No. 1 offensive left tackle. Started the entire



1976 season at that position. Switched to offensive line in 1975. Candidate for post-season honors. HIGH SCHOOL—Won three letters each in football and basketball. All-state in football as a senior. PERSONAL—Born January 23, 1957, in Scranton, Pa. Elementary education major.

**\*Steve Wagner—DE, 6-3, 230,  
Jun., Chicago, Ill.**

COLLEGE—Saw action mostly on specialty teams. Had 15 solo tackles and six assists last year, including two tackles for minus 16 yards. Also had two tackles forcing fumbles. Begins fall drills as the No. 2 defensive right end. HIGH SCHOOL—Won three letters in football at St. Rita, earning all-conference and all-city honors. Captain as a senior. PERSONAL—Born January 6, 1957, in Chicago, Ill. Brother Mike plays football for Northwestern. Liberal arts major.

**\*Leven Weiss—LB, 6-2, 215,  
Soph., Detroit, Mich.**

COLLEGE—Starts fall drills as the No. 2 right linebacker. Made 18 solo tackles and nine assists in 1976. Also made four tackles for losses, totaling minus 11 yards. HIGH SCHOOL—Won three letters in football and one in swimming at Cass Tech. Named all-conference in football during junior and senior years and all-state his final year. Captained football team as a senior. Football team won three straight conference championships. PERSONAL—Born March 17, 1958, in Detroit, Mich. Business major.

**\*Joe Willis—DT, 6-3, 266, Jun.,  
Linden, N.J.**

COLLEGE—Saw limited action last season, and has moved into the No. 1 de-

fensive left tackle position after spring drills. Was credited with five solo and four assisted tackles last season. Recovered one fumble. HIGH SCHOOL—Won two letters in track and one in football at Linden. PERSONAL—Born October 2, 1956, in Linden, N.J. Liberal arts major.

**\*\*Steve Vazquez—DE, 6-0, 221,  
Jun., Lodi, N.J.**

COLLEGE—Ended spring drills as the No. 1 defensive right end, a position he was switched to from linebacker last season. Third leading tackler on team last year with 42 solo tackles and 13 assists, two tackles forcing fumbles and a touchdown save. Career totals are 52 solo stops and 24 assists. HIGH SCHOOL—Won 11 letters: four in football and track and three in basketball. All-state in football as a senior; captain in football and basketball. PERSONAL—Born May 3, 1957, in New York, N.Y. Nicknamed Frenchy. Liberal arts major.



**Ernie Sheeler**





Pont

# NORTHWESTERN

Sept. 10—at Iowa City—1:30 CDT



Maly

**Head Coach**—John Pont, 21 years, won 97, lost 111, tied 4

**Ath. Director**—John Pont

**Sports Info.**—Susie Prichard

Office Phone—312/492-7503

Home Phone—312/251-5428

**Enrollment**—6,600

**Dyche Stadium**—48,500

**Nickname**—Wildcats

**Colors**—Purple and White

**Returning Lettermen**—45

**Returning Starters**—12

**Conference**—Big Ten

**Series Record**—Iowa, 23-14-3

**THE OUTLOOK**—Chances for a turnaround in the Northwestern program in 1977 are slim. The Wildcats have won only 11 games in four years under Coach John Pont. Only one of those victories came last season, and graduated from that 1-10 team are Greg Boykin, the school's all-time leading rusher; Scott Yelvington, the all-time leading pass receiver; Rob Dean, the fourth-best career passer; and Pete Shaw, a two-time all-Big Ten safety. Still, the always-optimistic Pont sees glimmers of salvation. Nine linemen with some starting experience will provide the foundation for the offense. Split end Mark Bailey, who caught 32 passes last year, is one of them. Tailback Pat Geegan and fullback Jim Whims, who covered 942 yards between them in 1976, are also back. Steve Breitbeil and Scott Stranski are the front-runners to succeed Dean in the quarterback role. Paul Maly, a three-year starter at middle guard who has moved to linebacker, will anchor the defense. Three-time letterman Greg Stanley will be his counterpart. Both tackles and safeties also return.

## 1977 Schedule

Sept. 10 at Iowa  
 Sept. 17 at Ariz. State  
 Sept. 24 North Carolina  
 Oct. 1 at Wisconsin  
 Oct. 8 Indiana  
 Oct. 15 at Minnesota  
 Oct. 22 Ohio State  
 Oct. 29 Purdue  
 Nov. 5 at Michigan  
 Nov. 12 at Mich. State  
 Nov. 19 Illinois



## 1976 Results (1-10)

|                |         |
|----------------|---------|
| Purdue         | L 19-31 |
| North Carolina | L 0-12  |
| Notre Dame     | L 0-48  |
| Arizona        | L 15-27 |
| Indiana        | L 0-7   |
| Michigan       | L 7-38  |
| Wisconsin      | L 25-28 |
| Iowa           | L 10-13 |
| Minnesota      | L 10-38 |
| Mich. State    | W 42-21 |
| Illinois       | L 6-48  |





Bruce

## IOWA STATE

Sept. 17—at Iowa City—12:50 CDT



Randall

**Head Coach**—Earle Bruce, five years, won 30, lost 26

**Ath. Director**—Lou McCullough

**Sports Info.**—Tom Starr

Office Phone—515/294-3372

Home Phone—not yet known

**Enrollment**—21,000

**Stadium**—42,500

**Nickname**—Cyclones

**Colors**—Cardinal and Gold

**Returning Lettermen**—40

**Returning Starters**—10

**Conference**—Big Eight

**Series Record**—Iowa, 16-8

**THE OUTLOOK**—Iowa State's offense, ranked second in the nation, led the way to a surprising 8-3 1976 season. The burden to match that mark will be on the defense. Two fine tackles, Tom Randall and Mike Stensrud, and middle guard Ron McFarland will anchor the defense. Linebacker Tom Boskey is another standout. Only one other starter returns, but Coach Earle Bruce can choose from a large cast of lettermen to fill in the rest of the lineup. Junior college transfer Jerry Washington, a cornerback, will help, too. The prospectus for the offense, which ran up 369 points and 4,836 yards last year, is far from bleak. Tailback Dexter Green, slotback Ray Hardee, and fullback Cal Cummins return, as do two starters in the offensive line. The weakest area will be the passing game. ISU lost its two top quarterbacks and two best receivers. The kicking game will be strong again. Rick Blabolil averaged 43 yards a punt last year, while place-kicker Scott Kollman scored 75 points.

### 1977 Schedule

Sept. 10 Wichita State  
 Sept. 17 at Iowa  
 Sept. 24 at Bowling Green  
 Oct. 1 Dayton  
 Oct. 8 Missouri  
 Oct. 15 at Nebraska  
 Oct. 22 at Oklahoma  
 Oct. 29 Kansas  
 Nov. 5 Colorado  
 Nov. 12 at Kan. State  
 Nov. 19 Okla. State



### 1976 Results (8-3)

|              |         |
|--------------|---------|
| Drake        | W 58-14 |
| Air Force    | W 41-6  |
| Kent State   | W 47-7  |
| Oklahoma     | L 10-24 |
| Utah         | W 44-14 |
| Missouri     | W 21-17 |
| Colorado     | L 14-33 |
| Kansas State | W 45-14 |
| Kansas       | W 31-17 |
| Nebraska     | W 37-28 |
| Okla. State  | L 21-42 |





Mason

## ARIZONA

Sept. 24—at Iowa City—1:30 CDT



Pistor

**Head Coach**—Tony Mason, four years, won 26, lost 18

**Ath. Director**—David Strack

**Sports Info.**—Frank Soltys

Office Phone—602/884-1919

Home Phone—602/326-5697

**Enrollment**—30,499

**Arizona Stadium**—57,000

**Nickname**—Wildcats

**Colors**—Cardinal and Navy Blue

**Returning Lettermen**—33

**Returning Starters**—16

**Conference**—Western Athletic

**Series Record**—2-2

**THE OUTLOOK**—New Coach Tony Mason enters an Arizona picture that is promising. Sixteen starters from the 1976 Wildcat team greet Mason's arrival from Cincinnati. All five defensive linemen and all five offensive linemen return. The top two quarterbacks, top two tailbacks, fullback, and tight end are back. Three-fourths of the defensive secondary returns, as does one of the nation's top place-kickers and the two best punters. The only weak areas appear to be linebacker, where there's only one player with experience, and receiving, where the top two graduated. Among the people Mason will depend on most are kicker Lee Pistor, who booted 13 field goals last year including a 54-yarder, 270-pound offensive tackle Bill Segal, defensive tackle Jon Abbott, and defensive end Gilbert Lewis. Senior Mark Lunsford and sophomore Jim Krohn will again share the quarterbacking chores. They threw for 1,900 yards and ran for 350 last year.

### 1977 Schedule

Sept. 10 Auburn  
 Sept. 17 San Diego State  
 Sept. 24 at Iowa  
 Oct. 1 at Wyoming  
 Oct. 8 Texas Tech  
 Oct. 22 Utah  
 Oct. 29 at Brigham Young  
 Nov. 5 Colo. State  
 Nov. 12 New Mexico  
 Nov. 19 at Texas-El Paso  
 Nov. 26 at Ariz. State  
 Dec. 3 at Hawaii



### 1976 Results (5-6)

|                |         |
|----------------|---------|
| Auburn         | W 31-19 |
| UCLA           | L 9-37  |
| Brigham Young  | L 16-23 |
| Northwestern   | W 27-15 |
| Texas-El Paso  | W 63-12 |
| Texas Tech     | L 27-52 |
| Utah           | W 38-35 |
| Wyoming        | L 24-26 |
| Colorado State | W 23-6  |
| New Mexico     | L 15-21 |
| Arizona State  | L 10-27 |





Donahue

## UCLA

Oct. 1—at Los Angeles—7:00 PDT



Robinson

**Head Coach**—Terry Donahue, one year, won nine, lost two, tied one

**Ath. Director**—J. D. Morgan

**Sports Info.**—Vic Kelley

Office Phone—213/825-3732

Home Phone—213/784-3865

**Enrollment**—32,130

**Memorial Coliseum**—92,604

**Nickname**—Bruins

**Colors**—Navy Blue and Gold

**Returning Lettermen**—37

**Returning Starters**—10

**Conference**—Pac-Eight

**Series Record**—UCLA, 5-1

**THE OUTLOOK**—The loss of eight offensive starters may prevent UCLA from being a contender for the national championship again in Terry Donahue's second season as coach. The defense will be tough enough, though, to give the Bruins a shot at the Pac-Eight crown. Among the standouts on defense are all-America linebacker Jerry Robinson and two all-conference performers, cornerback Levi Armstrong and tackle Manu Tuiasosopo. Other starters from last season's 9-2-1 club are linebackers Raymond Bell and Frank Stephens, nose guard Steve Tetrick, and safety Pat Schmidt. Most of the graduates from an offense that scored 28 points or more in all nine victories will be tough to replace. One is quarterback Jeff Dankworth. Steve Bukich and Rick Bashore, who both saw limited action in 1976, are the leading QB candidates. The only vets in the offensive lineup will be halfback Theotis Brown, tight end Don Pederson, and 260-pound tackle Gus Coppins. The Bruin roster has some outstanding rookies.

### 1977 Schedule

Sept. 12 at Houston  
 Sept. 17 Kansas  
 Sept. 24 at Minnesota  
 Oct. 1 Iowa  
 Oct. 8 at Stanford  
 Oct. 15 at Wash. State  
 Oct. 22 California  
 Oct. 29 Washington  
 Nov. 5 at Oregon  
 Nov. 12 Oregon State  
 Nov. 25 at Southern Cal



### 1976 Results (9-2-1)

|               |         |
|---------------|---------|
| Arizona State | W 28-10 |
| Arizona       | W 37-9  |
| Air Force     | W 40-7  |
| Ohio State    | T 10-10 |
| Stanford      | W 38-20 |
| Wash. State   | W 62-3  |
| California    | W 35-19 |
| Washington    | W 30-21 |
| Oregon        | W 46-0  |
| Oregon State  | W 45-14 |
| Southern Cal  | L 14-24 |
| Alabama       | L 6-36  |





Stoll

# MINNESOTA

Oct. 8—at Iowa City—1:30 CDT



Midboe

**Head Coach**—Cal Stoll, eight years, won 42, lost 45

**Ath. Director**—Paul Giel

**Sports Info.**—Bob Peterson

Office Phone—612/373-5236

Home Phone—612/757-1538

**Enrollment**—43,000

**Memorial Stadium**—56,552

**Nickname**—Golden Gophers

**Colors**—Maroon and Gold

**Returning Lettermen**—32

**Returning Starters**—12

**Conference**—Big Ten

**Series Record**—Minnesota, 47-21-2

**THE OUTLOOK**—Coach Cal Stoll has had the Minnesota program headed in the right direction during his five years at the school. The Gophers are coming off a third-place finish in the Big Ten and their first back-to-back winning seasons in almost a decade. Stoll thinks this year's squad will be his best yet. Eight defensive starters return, with experience lacking only at one end, nose guard, and safety. The defense includes six two-year starters: standout tackle Steve Midboe, end Mark Merrill, cornerbacks Bobby Weber and Tom Luckemeyer, and linebackers Steve Stewart and Michael Hunt. The biggest question mark is quarterback. One junior and five sophomores, all inexperienced, are battling to succeed Tony Dungy. Kent Kitzmann, John Mathews, and Steve Breault, who were 1-3-4 in Gopher rushing last year, are back. The starting center, tackle, and tight end also return. Minnesota hopes to avoid another late-season swoon; the Gophers lost four of their last five in 1976.

## 1977 Schedule

Sept. 10 Western Mich.  
 Sept. 17 at Ohio State  
 Sept. 24 UCLA  
 Oct. 1 Washington  
 Oct. 8 at Iowa  
 Oct. 15 Northwestern  
 Oct. 22 Michigan  
 Oct. 29 at Indiana  
 Nov. 5 Mich. State  
 Nov. 12 at Illinois  
 Nov. 19 Wisconsin

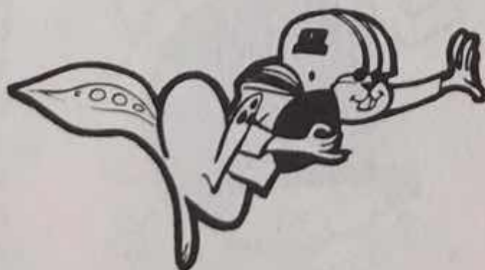

## 1976 Results (6-5)

|               |         |
|---------------|---------|
| Indiana       | W 32-13 |
| Wash. State   | W 28-14 |
| Western Mich. | W 21-10 |
| Washington    | L 7-38  |
| Illinois      | W 29-14 |
| Mich. State   | W 14-10 |
| Iowa          | L 12-22 |
| Michigan      | L 0-45  |
| Northwestern  | W 38-10 |
| Ohio State    | L 3-9   |
| Wisconsin     | L 17-26 |





Hayes

## OHIO STATE

Oct. 15—at Iowa City—1:30 CDT



Logan

**Head Coach**—Woody Hayes, 30 years, won 213, lost 63, tied 8

**Ath. Director**—Hugh Hindman

**Sports Info.**—Marv Homan

Office Phone—614/422-6861

Home Phone—614/885-5611

**Enrollment**—50,000

**Ohio Stadium**—83,112

**Nickname**—Buckeyes

**Colors**—Scarlet and Gray

**Returning Lettermen**—41

**Returning Starters**—16

**Conference**—Big Ten

**Series Record**—OSU, 24-10-2

**THE OUTLOOK**—Some outstanding football players from last year's 9-2-1 Buckeye edition have graduated, but just as many return. Among the departed are fullbacks Pete Johnson, guard Bill Lukens, defensive end Bob Brudzinski, linebacker Ed Thompson, and kicking specialist Tom Skladany. Among the returning are halfback Jeff Logan, quarterback Rod Gerald, offensive tackle Chris Ward, middle guard Aaron Brown, and safety Ray Griffin. Eleven other starters are also back so Woody Hayes, now into his fourth decade of coaching, is justified in eyeing his 13th league crown. With Logan and Gerald leading the way, the Ohio State running game is in good shape. Ron Springs will probably be the other running back, giving the Buckeyes an extremely swift trio of ball-carriers. Three interior linemen, the tight end, and top pass receiver Jim Harrell are also back. The defensive backfield remains intact. Overall, the Buckeye picture is rosy as always.

### 1977 Schedule

|          |                 |
|----------|-----------------|
| Sept. 10 | Miami-Fla.      |
| Sept. 17 | Minnesota       |
| Sept. 24 | Oklahoma        |
| Oct. 1   | SMU             |
| Oct. 8   | Purdue          |
| Oct. 15  | at Iowa         |
| Oct. 22  | at Northwestern |
| Oct. 29  | Wisconsin       |
| Nov. 5   | at Illinois     |
| Nov. 12  | Indiana         |
| Nov. 19  | at Michigan     |



### 1976 Results (9-2-1)

|             |         |
|-------------|---------|
| Mich. State | W 49-21 |
| Penn State  | W 12-7  |
| Missouri    | L 21-22 |
| UCLA        | T 10-10 |
| Iowa        | W 34-14 |
| Wisconsin   | W 30-20 |
| Purdue      | W 24-3  |
| Indiana     | W 47-7  |
| Illinois    | W 42-10 |
| Minnesota   | W 9-3   |
| Michigan    | L 0-22  |
| Colorado    | W 27-10 |





Young

## PURDUE

Oct. 22—at Lafayette—1:30 EST



Skibinski

**Head Coach**—Jim Young, four years, won 31, lost 13

**Ath. Director**—George King

**Sports Info.**—Tom Shupe

Office Phone—317/494-8561

**Enrollment**—30,194

**Ross-Ade Stadium**—69,200

**Nickname**—Boilermakers

**Colors**—Old Gold and Black

**Returning Lettermen**—39

**Returning Starters**—11

**Conference**—Big Ten

**Series Record**—Purdue, 35-16-2

**THE OUTLOOK**—New Coach Jim Young comes from Arizona, where his teams put a lot of points on the board and averaged 18 touchdown passes per season. In the Big Ten, the emphasis is on defense and the running game, and that was certainly the case at Purdue in 1976. The Boilermakers scored more than three touchdowns only twice, did not connect for a TD pass all season, and still won five of 11 games. Young says the ball will be in the air more often at Lafayette this fall, but his returning personnel would seem to warn against such strategy. An experienced quarterback is not present. Senior fullback John Skibinski, who ran for 871 yards while serving as a blocking back for the departed Scott Dierking, does return, along with veterans at nine defensive positions. Standouts are linebackers Fred Arrington and Kevin Motts and all-Big Ten safety Paul Beery. Young's foremost concern, besides quarterback, is the offensive line, where only one starter is back.

### 1977 Schedule

Sept. 10 at Mich. State  
 Sept. 17 Ohio U.  
 Sept. 24 Notre Dame  
 Oct. 1 Wake Forest  
 Oct. 8 at Ohio State  
 Oct. 15 Illinois  
 Oct. 22 Iowa  
 Oct. 29 at Northwestern  
 Nov. 5 at Wisconsin  
 Nov. 12 Michigan  
 Nov. 19 at Indiana



### 1976 Results (5-6)

|              |         |
|--------------|---------|
| Northwestern | W 31-19 |
| Notre Dame   | L 0-23  |
| USC          | L 13-31 |
| Miami-Ohio   | W 42-20 |
| Wisconsin    | W 18-16 |
| Illinois     | L 17-21 |
| Ohio State   | L 3-24  |
| Mich. State  | L 13-45 |
| Michigan     | W 16-14 |
| Iowa         | W 21-0  |
| Indiana      | L 14-20 |





Schembechler

## MICHIGAN

Oct. 29—at Ann Arbor—1:30 EDT



Donahue

**Head Coach**—Bo Schembechler, 14 years, won 116, lost 28, tied 6

**Ath. Director**—Don Canham

**Sports Info.**—Will Perry

Office Phone—313/763-1381

Home Phone—313/971-6438

**Enrollment**—33,250

**Michigan Stadium**—101,701

**Nickname**—Wolverines

**Colors**—Maize and Blue

**Returning Lettermen**—33

**Returning Starters**—15

**Conference**—Big Ten

**Series Record**—Michigan, 23-4-3

**THE OUTLOOK**—Nine offensive starters return from last year's unit which led the nation in three major categories. For that reason alone, the Wolverines will be extremely tough to beat. Among those back from the 1976 scoring machine (432 points) are junior quarterback Rick Leach, backfield speedsters Harlan Huckleby and Russell Davis, the entire interior line anchored by all-America guard Mark Donahue, and the top two tight ends. Sophomore running back Ralph Clayton should also contribute. Coach Bo Schembechler believes halfback Rob Lytle and wingback Jim Smith, both graduated all-Americans, will not be missed. The defensive picture is not quite so glorious, but a lengthy precedent is on Schembechler's side, since bad defense and Michigan football are contradictory. Two all-Americans, linebacker Cal O'Neal and tackle Greg Morton, were lost. But several standouts return, among them linebackers John Anderson and Dom Tedesco and defensive back Dwight Hicks.

### 1977 Schedule

|          |                |
|----------|----------------|
| Sept. 10 | at Illinois    |
| Sept. 17 | Duke           |
| Sept. 24 | Navy           |
| Oct. 1   | Texas A&M      |
| Oct. 8   | at Mich. State |
| Oct. 15  | Wisconsin      |
| Oct. 22  | at Minnesota   |
| Oct. 29  | Iowa           |
| Nov. 5   | Northwestern   |
| Nov. 12  | at Purdue      |
| Nov. 19  | Ohio State     |



### 1976 Results (10-2)

|              |         |
|--------------|---------|
| Wisconsin    | W 40-27 |
| Stanford     | W 51-0  |
| Navy         | W 70-14 |
| Wake Forest  | W 31-0  |
| Mich. State  | W 42-10 |
| Northwestern | W 38-7  |
| Indiana      | W 35-0  |
| Minnesota    | W 45-0  |
| Purdue       | L 14-16 |
| Illinois     | W 38-7  |
| Ohio State   | W 22-0  |
| USC          | L 6-14  |





Corso

## INDIANA

Nov. 5—at Iowa City—1:30 CST



Smith

**Head Coach**—Lee Corso, eight years, won 38, lost 44, tied 4

**Ath. Director**—Paul Dietzel

**Sports Info.**—Tom Miller

Office Phone—812/337-2421

Home Phone—812/332-9880

**Enrollment**—30,735

**Memorial Stadium**—52,354

**Nickname**—Hoosiers

**Colors**—Cream and Crimson

**Returning Lettermen**—39

**Returning Starters**—14

**Conference**—Big Ten

**Series Record**—Iowa, 24-16-4

**THE OUTLOOK**—After winning only five games his first three years at Indiana, Coach Lee Corso doubled that total last season. The defense was inconsistent, though. The Hoosiers gave up nearly twice as many points as they scored and may not be much improved, so Corso's team will probably need to score a lot of points if it is to have a winning campaign. The offensive picture is full of good news. The starting backfield of tailback Mike Harkrader, fullback Ric Enis, flanker Keith Calvin, and quarterback Scott Arnett remains intact. Harkrader ran for 1,003 yards as a freshman, Enis added 675, and Calvin led the team in receiving. The top two split ends and three veteran interior linemen are also back. Although the defense's No. 2 unit suffered no losses, five starters are gone. End Carl Smith, a three-year letterman, and linebacker Joe Norman are the top performers. The other end position, one tackle, and both safety spots will be manned by vets.

## 1977 Schedule

Sept. 10 Wisconsin  
 Sept. 17 LSU  
 Sept. 24 Miami-Ohio  
 Oct. 1 at Nebraska  
 Oct. 8 at Northwestern  
 Oct. 15 Mich. State  
 Oct. 22 at Illinois  
 Oct. 29 Minnesota  
 Nov. 5 at Iowa  
 Nov. 12 at Ohio State  
 Nov. 19 Purdue



## 1976 Results (5-6)

|              |         |
|--------------|---------|
| Minnesota    | L 13-32 |
| Nebraska     | L 13-45 |
| Washington   | W 20-13 |
| N. C. State  | L 21-24 |
| Northwestern | W 7-0   |
| Iowa         | W 14-7  |
| Michigan     | L 0-35  |
| Ohio State   | L 7-47  |
| Mich. State  | L 0-23  |
| Wisconsin    | W 15-14 |
| Purdue       | W 20-14 |





Jardine

## WISCONSIN

Nov. 12—at Madison—1:00 CST



Morgan

**Head Coach**—John Jardine, seven years, won 32, lost 41, tied 3

**Ath. Director**—Elroy Hirsch

**Sports Info.**—Jim Mott

Office Phone—608/262-1811

Home Phone—608/233-5009

**Enrollment**—37,924

**Camp Randall Stadium**—77,280

**Nickname**—Badgers

**Colors**—Cardinal and White

**Returning Lettermen**—30

**Returning Starters**—11

**Conference**—Big Ten

**Series Record**—Wisconsin,  
34-19-1

**THE OUTLOOK**—Despite winning only five games last year, Coach John Jardine's Badgers scored 298 points, and the combination of seven returning starters, an important position switch and a promising quarterback could result in a similar total. The offense will be built around halfback Ira Matthews. He ran for 535 yards, caught 19 passes, and returned two kickoffs for scores last year. Split end David Charles, who caught 34 passes as a sophomore, also returns, along with both starting tackles and three other lettermen in the interior line. Mike Morgan and Tim Halleran give the Badgers a double punch at fullback. Quarterback Anthony Dudley, who stepped into the shoes of the departed Mike Carroll to throw for 166 yards and three TDs in the spring game, completes the offensive picture. The defense could again be Wisconsin's downfall. Although seven players started five or more games in 1976, only two started all 11. The top performers will be end Dennis Stejskal, safety Scott Erdmann, and linebacker Dave Crossen.

### 1977 Schedule

Sept. 10 at Indiana  
Sept. 17 Northern Ill.  
Sept. 24 at Oregon  
Oct. 1 Northwestern  
Oct. 8 Illinois  
Oct. 15 at Michigan  
Oct. 22 Mich. State  
Oct. 29 at Ohio State  
Nov. 5 Purdue  
Nov. 12 Iowa  
Nov. 19 at Minnesota



### 1976 Results (5-6)

|              |         |
|--------------|---------|
| Michigan     | L 27-40 |
| North Dakota | W 45-9  |
| Wash. State  | W 35-26 |
| Kansas       | L 24-34 |
| Purdue       | L 16-18 |
| Ohio State   | L 20-30 |
| Northwestern | W 28-25 |
| Illinois     | L 25-31 |
| Iowa         | W 38-21 |
| Indiana      | L 14-15 |
| Minnesota    | W 26-17 |





Rogers

# MICHIGAN STATE

Nov. 19—at Iowa City—1:30 CST



Gibson

**Head Coach**—Darryl Rogers, 12 years, won 72, lost 54, tied 5

**Ath. Director**—Joseph Kearney

**Sports Info.**—Fred Stabley

Office Phone—517/355-2271

Home Phone—517/332-2334

**Enrollment**—43,749

**Spartan Stadium**—76,000

**Nickname**—Spartans

**Colors**—Green and White

**Returning Lettermen**—37

**Returning Starters**—13

**Conference**—Big Ten

**Series Record**—MSU, 8-5-1

**THE OUTLOOK**—Michigan State may be a bit stronger in Darryl Rogers' second year as coach. The passing attack, best in the Big Ten last year, will again be the team's strength; the defense, worst in the league against the rush in 1976, will once more be the weak link. Quarterback Eddie Smith, the conference total offense champion, returns to key the aerial attack, along with three fine receivers: flanker Kirk Gibson, the Big Ten's best in 1976, Mark Brammer, and Gene Byrd. Fullback Jim Early will be the top ball-carrier, while center Al Pitts and tackle Jim Hinesly will anchor the line. The defense, which let opponents score 30 points or more in five games last season, needs shoring up. The return of two good linebackers, Paul Rudzinski and Dan Bass, and two fine linemen, middle guard Kim Rowekamp and tackle Larry Bethea, will help. MSU will have one of the best kicking games in the country, with Hans Nielsen handling placements, Tom Birney kicking off and Ray Stachowicz doing the punting.

## 1977 Schedule

Sept. 10 Purdue  
 Sept. 17 Wash. State  
 Sept. 24 Wyoming  
 Oct. 1 at Notre Dame  
 Oct. 8 Michigan  
 Oct. 15 at Indiana  
 Oct. 22 at Wisconsin  
 Oct. 29 Illinois  
 Nov. 5 at Minnesota  
 Nov. 12 Northwestern  
 Nov. 19 at Iowa



## 1976 Results (4-6-1)

|              |         |
|--------------|---------|
| Ohio State   | L 21-49 |
| Wyoming      | W 21-10 |
| N.C. State   | T 31-31 |
| Notre Dame   | L 6-24  |
| Michigan     | L 10-42 |
| Minnesota    | L 10-14 |
| Illinois     | W 31-23 |
| Purdue       | W 45-13 |
| Indiana      | W 23-0  |
| Northwestern | L 21-42 |
| Iowa         | L 17-30 |



# Freshman Roster

| Name             | Pos. | Ht.  | Wt. | Hometown (High School)                     |
|------------------|------|------|-----|--|
| Bob Commings     | QB   | 6-2  | 200 | Iowa City, Ia. (City High)                 |
| Pat Dean         | LB   | 6-2  | 220 | West Islip, N.Y. (West Islip)              |
| Jeff DeVilder    | DT   | 6-3  | 240 | Brooklyn, Ia. (BGM)                        |
| Doug Dunham      | WR   | 6-1  | 195 | Iowa City, Ia. (City High)                 |
| Jim Frazier      | DB   | 5-10 | 170 | Waterloo, Ia. (West)                       |
| Keith Frisk      | OT   | 6-5  | 245 | Ackley, Ia. (Ackley-Geneva)                |
| Pete Gales       | QB   | 6-3  | 180 | Paterson, N.J. (Kennedy)                   |
| Greg Gilbaugh    | OG   | 6-5  | 245 | Rockford, Ill. (Harlem)                    |
| Jeff Green       | QB   | 6-0  | 175 | Newhall, Cal. (Hart)                       |
| John Harty       | DT   | 6-5  | 240 | Sioux City, Ia. (Heelan)                   |
| Jay Hilgenberg   | C    | 6-2  | 220 | Iowa City, Ia. (City High)                 |
| Bruce Kittle     | DT   | 6-5  | 240 | Cedar Falls, Ia. (Cedar Falls)             |
| Tony Lucente     | LB   | 6-1  | 195 | Struthers, O. (Youngstown Cardinal Mooney) |
| Dennis Martin    | RB   | 6-0  | 190 | Cedar Rapids, Ia. (Regis)                  |
| Dean McKillip    | RB   | 6-1  | 210 | Galesburg, Ill. (Senior)                   |
| Matt Petrzalka   | DE   | 6-7  | 240 | Cedar Rapids, Ia. (Regis)                  |
| Brad Reid        | WR   | 5-10 | 170 | Marion, Ia. (Linn-Mar & Estherville JC)    |
| Charlie Robinson | DT   | 6-3  | 240 | Detroit, Mich. (Osborn)                    |
| Bryan Skradis    | LB   | 6-0  | 205 | Omaha, Nebr. (South)                       |
| Brian Ward       | OT   | 6-5  | 245 | Lindenhurst, N.Y. (Lindenhurst)            |
| Tom Woodland     | OG   | 6-2  | 230 | St. Louis, Mo. (Central)                   |

## Homecoming Record 29-31-5

|                 |   |       |                 |   |       |                  |   |       |
|-----------------|---|-------|-----------------|---|-------|------------------|---|-------|
| 1912 Wisconsin  | L | 10-28 | 1934 Minnesota  | L | 12-48 | 1956 Michigan    | L | 14-17 |
| 1913 Iowa State | W | 45-7  | 1935 Minnesota  | L | 6-13  | 1957 Wisconsin   | W | 21-7  |
| 1914 Minnesota  | L | 0-7   | 1936 Illinois   | T | 0-0   | 1958 N'western   | W | 26-20 |
| 1915 Iowa State | L | 0-16  | 1937 Minnesota  | L | 10-35 | 1959 Mich. State | W | 37-8  |
| 1916 Nebraska   | L | 17-34 | 1938 Wisconsin  | L | 13-31 | 1960 Purdue      | W | 21-14 |
| 1917 Iowa State | W | 6-3   | 1939 Minnesota  | W | 13-9  | 1961 Wisconsin   | W | 47-15 |
| 1918 Minnesota  | W | 6-0   | 1940 Purdue     | L | 6-21  | 1962 Purdue      | L | 3-26  |
| 1919 Iowa State | W | 10-0  | 1941 Indiana    | W | 13-7  | 1963 Indiana     | W | 37-26 |
| 1920 Minnesota  | W | 28-7  | 1942 Wisconsin  | W | 6-0   | 1964 Purdue      | L | 14-19 |
| 1921 Illinois   | W | 28-14 | 1943 Illinois   | L | 10-19 | 1965 Purdue      | L | 13-17 |
| 1922 Minnesota  | W | 28-14 | 1944 Purdue     | L | 7-26  | 1966 N'western   | L | 15-24 |
| 1923 Illinois   | L | 6-9   | 1945 Wisconsin  | L | 7-27  | 1967 Purdue      | L | 22-41 |
| 1924 Minnesota  | W | 13-0  | 1946 Illinois   | L | 0-7   | 1968 Indiana     | L | 34-38 |
| 1925 Illinois   | W | 12-10 | 1947 Indiana    | W | 27-14 | 1969 Mich. State | W | 19-18 |
| 1926 Minnesota  | L | 0-41  | 1948 Purdue     | L | 13-20 | 1970 Purdue      | L | 3-24  |
| 1927 Illinois   | L | 0-14  | 1949 Indiana    | W | 35-9  | 1971 N'western   | L | 3-28  |
| 1928 Minnesota  | W | 7-6   | 1950 Purdue     | W | 33-21 | 1972 Mich. State | T | 6-6   |
| 1929 Illinois   | T | 7-7   | 1951 Michigan   | L | 0-21  | 1973 Minnesota   | L | 23-31 |
| 1930 Penn State | W | 19-0  | 1952 Ohio State | W | 8-0   | 1974 N'western   | W | 35-10 |
| 1931 Indiana    | T | 0-0   | 1953 Indiana    | W | 19-13 | 1975 Minnesota   | L | 7-31  |
| 1932 Minnesota  | L | 6-21  | 1954 Purdue     | W | 25-14 | 1976 Indiana     | L | 7-14  |
| 1933 Wisconsin  | W | 26-7  | 1955 Purdue     | T | 20-20 |                  |   |       |



# Hawkeye Roster

| No. | Name              | Pos. | Ht.  | Wt. | Year   | Hometown (High School)              |
|-----|-------------------|------|------|-----|--------|-------------------------------------|
| 15  | *Jim Arkeilpane   | FB   | 6-0  | 204 | Jun.   | Williamsville, N.Y. (Sweet Home)    |
| 9   | *Dave Becker      | DB   | 6-2  | 190 | Jun.   | Atlantic, Ia. (Atlantic)            |
| 61  | *Doug Benschoter  | OG   | 6-2  | 258 | Jun.   | Waverly, Ia. (Shell-Rock)           |
| 70  | John Bilokonsky   | DT   | 6-3  | 235 | Jun.   | Brooklyn, O. (Brooklyn)             |
| 36  | Zane Blessum      | DB   | 6-3  | 201 | Soph.  | Cresco, Ia. (Cresco)                |
| 88  | *Mike Brady       | SE   | 5-9  | 174 | Jun.   | Canoga Park, Cal. (Carmelite)       |
| 53  | *Mark Callaghan   | C    | 5-11 | 241 | Sen.   | Sioux City, Ia. (Heelan)            |
| 66  | James Cody        | OT   | 6-2  | 240 | Jun.   | Racine, Wis. (Case)                 |
| 28  | *Jesse Cook       | WB   | 5-11 | 161 | Soph.  | Las Vegas, Nev. (Western)           |
| 58  | *Rich Cunningham  | OG   | 5-11 | 209 | Sen.   | Evergreen Park, Ill. (Brother Rice) |
| 46  | *Charles Danzy    | DB   | 5-11 | 189 | Jun.   | Massillon, O. (Washington)          |
| 13  | Bill Dolan        | QB   | 6-0  | 197 | Soph.  | Winthrop, Ia. (East Buchanan)       |
| 49  | Tom Frantz        | SE   | 6-2  | 185 | Soph.  | Iowa City, Ia. (City)               |
| 64  | Lemuel Grayson    | OG   | 6-2  | 215 | Soph.  | Detroit, Mich. (Cass Tech)          |
| 5   | *Tim Gutshall     | LB   | 5-11 | 204 | Jun.   | Massillon, O. (Washington)          |
| 50  | Herlyn Harrington | OG   | 6-3  | 208 | Soph.  | Kansas City, Mo. (Central)          |
| 80  | *Phil Hegg        | SE   | 6-6  | 217 | Sen.   | Hudson, Ia. (Hudson)                |
| 56  | *Jim Hilgenberg   | C    | 6-1  | 226 | Sen.   | Iowa City, Ia. (City)               |
| 32  | *Bobby Hill       | LB   | 6-0  | 210 | Jun.   | Mt. Clemens, Mich. (Mt. Clemens)    |
| 92  | Darrell Hobbs     | DE   | 6-6  | 235 | Jun.   | Cedar Rapids, Ia. (Washington)      |
| 75  | John Hogarty      | C    | 6-0  | 246 | Soph.  | Staten Island, N.Y. (Tottenville)   |
| 3   | Dave Holsclaw     | K    | 6-0  | 190 | Soph.  | Clinton, Ia. (Clinton)              |
| 93  | Tim Holmstrom     | C    | 6-3  | 218 | Jun.   | Clinton, Ia. (Clinton)              |
| 34  | *Gene Holtorf     | LB   | 6-2  | 220 | Jun.   | Fort Dodge, Ia. (Fort Dodge)        |
| 31  | *Joe Hufford      | DT   | 6-1  | 231 | Jun.   | Mt. Vernon, Ia. (Mt. Vernon)        |
| 81  | Tim Irwin         | SE   | 6-0  | 170 | Soph.  | Iowa City, Ia. (West)               |
| 43  | *Mike Jackson     | LB   | 5-11 | 209 | Soph.  | Harvey, Ill. (Thornton)             |
| 1   | Larry Jones       | DB   | 5-9  | 172 | Soph.  | Steubenville, O. (Steubenville)     |
| 79  | Fred Kinkaid      | DT   | 6-4  | 260 | Jun.   | Clinton, Ia. (Clinton)              |
| 57  | Herman Kriehner   | LB   | 6-2  | 221 | Jun.   | Chicago, Ill. (St. Rita)            |
| 44  | *Jon Lazar        | FB   | 6-1  | 208 | Jun.   | Tama, Ia. (South Tama)              |
| 65  | Aaron Leonard     | OT   | 6-2  | 268 | Sen.   | Pittsburgh, Pa. (Schenley)          |
| 55  | Eric Llewellyn    | LB   | 5-9  | 190 | Soph.  | Canton, O. (McKinley)               |
| 6   | Chris Mackey      | SE   | 5-11 | 181 | Sen.   | Niles, O. (McKinley)                |
| 77  | Mark Mahmens      | C    | 6-1  | 239 | Soph.  | Clinton, Ia. (NE Gooselake)         |
| 82  | Dave Mattingly    | SE   | 6-1  | 202 | Sen.   | Owensboro, Ky. (Catholic)           |
| 60  | *Mike Mayer       | OG   | 6-1  | 229 | Jun.   | Taylorville, Ill. (Taylorville)     |
| 11  | *Tom McLaughlin   | QB   | 6-0  | 198 | Sen.   | Dubuque, Ia. (Senior)               |
| 90  | Phillip Michel    | DE   | 6-2  | 217 | Soph.  | Iowa City, Ia. (Regina)             |
| 83  | *Jim Molini       | DE   | 6-3  | 230 | Soph.  | Norfolk, Neb. (Norfolk)             |
| 85  | *Dean Moore       | LB   | 6-0  | 209 | Sen.   | Akron, O. (East)                    |
| 25  | Rod Morton        | TB   | 5-11 | 190 | Jun.   | Neptune, N.J. (Neptune)             |
| 18  | *Dennis Mosley    | TB   | 5-9  | 175 | Soph.  | Youngstown, O. (Rayen)              |
| 7   | Lynn Novotny      | K    | 5-11 | 185 | Sen.   | Swisher, Ia. (C.R. Prairie)         |
| 2   | *Mario Pace       | DB   | 5-11 | 170 | Soph.  | Stow, O. (Stow)                     |
| 51  | *Sam Palladino    | OT   | 6-1  | 253 | Soph.  | Lindenhurst, N.Y. (Lindenhurst)     |
| 26  | Ed Parham         | WB   | 6-1  | 194 | Fresh. | Detroit, Mich. (Mackenzie)          |
| 96  | John Patyk        | TE   | 6-5  | 231 | Sen.   | Warren, Mich. (Cousino)             |
| 14  | *Doug Piro        | QB   | 6-0  | 190 | Sen.   | Iowa City, Ia. (City)               |
| 22  | *Tom Renn         | TB   | 5-9  | 184 | Soph.  | Lowell, Ind. (Lowell)               |
| 89  | Bill Ross         | TE   | 6-2  | 213 | Jun.   | LeMars, Ia. (LeMars)                |
| 16  | Jerry Runta       | QB   | 6-3  | 230 | Sen.   | Gillespie, Ill. (Gillespie)         |
| 54  | John Rushton      | OG   | 6-3  | 245 | Jun.   | Boulder, Colo. (Boulder)            |
| 47  | *Tom Rusk         | LB   | 6-2  | 232 | Jun.   | Dubuque, Ia. (Hempstead)            |
| 74  | *Mike Sambo       | OT   | 6-0  | 253 | Sen.   | Chicago, Ill. (St. Rita)            |
| 8   | Scott Schilling   | K    | 6-0  | 236 | Soph.  | Wauwatosa, Wis. (East)              |
| 33  | Tim Schlatter     | DT   | 6-0  | 259 | Soph.  | Wayland, Ia. (Waco)                 |
| 99  | *Dan Schultz      | DT   | 6-2  | 262 | Jun.   | Detroit, Mich. (St. Ladislaus)      |
| 19  | *Rod Sears        | DB   | 5-10 | 192 | Sen.   | Creston, Ia. (Creston)              |
| 20  | *Cedric Shaw      | DB   | 5-10 | 184 | Soph.  | Newark, N.J. (Barrington)           |
| 37  | *Ernie Sheeler    | TB   | 5-11 | 184 | Sen.   | Xenia, O. (Xenia)                   |
| 41  | *Chuck Sodergren  | DB   | 6-1  | 197 | Sen.   | W. Des Moines, Ia. (Valley)         |
| 38  | *Roger Stech      | DB   | 5-11 | 187 | Sen.   | Perry, Ia. (Perry)                  |
| 78  | Joe Stephenson    | DT   | 6-4  | 238 | Soph.  | Lowellville, O. (Lowellville)       |
| 27  | Phil Suess        | DB   | 6-4  | 176 | Soph.  | Des Moines, Ia. (Dowling)           |
| 91  | *Jim Swift        | TE   | 6-4  | 230 | Soph.  | Des Moines, Ia. (Dowling)           |
| 30  | John Thomas       | FB   | 6-0  | 212 | Soph.  | Hackensack, N.J. (Hackensack)       |
| 71  | *Richard Thompson | DE   | 6-1  | 218 | Sen.   | Berea, O. (Berea)                   |
| 72  | *Barry Tomasetti  | OT   | 6-3  | 250 | Sen.   | Old Forge, Pa. (Old Forge)          |
| 12  | Craig Towbin      | QB   | 6-5  | 201 | Soph.  | Creve Coeur, Mo. (Parkway North)    |
| 73  | *Demetrius Tyson  | OT   | 6-3  | 225 | Jun.   | Detroit, Mich. (Pershing)           |
| 45  | *Steve Vazquez    | DE   | 6-0  | 221 | Jun.   | Lodi, N.J. (Lodi)                   |
| 94  | *Steve Wagner     | DE   | 6-3  | 230 | Jun.   | Chicago, Ill. (St. Rita)            |
| 42  | *Leven Weiss      | LB   | 6-2  | 215 | Soph.  | Detroit, Mich. (Cass Tech)          |
| 63  | Don Willey        | OG   | 6-2  | 235 | Soph.  | St. Louis, Mo. (Bishop-DuBourg)     |
| 67  | *Joe Willis       | DT   | 6-3  | 266 | Jun.   | Linden, N.J. (Linden)               |
| 84  | Ben Wozniak       | TE   | 6-6  | 220 | Soph.  | Lombard, Ill. (Glenbard East)       |

\* Letters Won (42 lettermen)

77 Man Squad—20 Seniors, 26 Juniors, 30 Sophomores, 1 Freshman

## Numerical Roster

|    |                   |
|----|-------------------|
| 1  | Larry Jones       |
| 2  | *Mario Pace       |
| 3  | Dave Holsclaw     |
| 5  | *Tim Gutshall     |
| 6  | Chris Mackey      |
| 7  | Lynn Novotny      |
| 8  | Scott Schilling   |
| 9  | *Dave Becker      |
| 11 | *Tom McLaughlin   |
| 12 | Craig Towbin      |
| 13 | Bill Dolan        |
| 14 | *Doug Piro        |
| 15 | *Jim Arkeilpane   |
| 16 | Jerry Runta       |
| 18 | *Dennis Mosley    |
| 19 | *Rod Sears        |
| 20 | *Cedric Shaw      |
| 22 | *Tom Renn         |
| 25 | Rod Morton        |
| 26 | Ed Parham         |
| 27 | Phil Suess        |
| 28 | *Jesse Cook       |
| 30 | John Thomas       |
| 31 | *Joe Hufford      |
| 32 | *Bobby Hill       |
| 33 | Tim Schlatter     |
| 34 | *Gene Holtorf     |
| 36 | Zane Blessum      |
| 37 | *Ernie Sheeler    |
| 38 | *Roger Stech      |
| 41 | *Chuck Sodergren  |
| 42 | *Leven Weiss      |
| 43 | *Mike Jackson     |
| 44 | *Jon Lazar        |
| 45 | *Steve Vazquez    |
| 46 | *Charles Danzy    |
| 47 | *Tom Rusk         |
| 49 | Tom Frantz        |
| 50 | Herlyn Harrington |
| 51 | *Sam Palladino    |
| 53 | *Mark Callaghan   |
| 54 | John Rushton      |
| 55 | Eric Llewellyn    |
| 56 | *Jim Hilgenberg   |
| 57 | Herman Kriehner   |
| 58 | *Rich Cunningham  |
| 60 | *Mike Mayer       |
| 61 | *Doug Benschoter  |
| 63 | Don Willey        |
| 64 | Lemuel Grayson    |
| 65 | *Aaron Leonard    |
| 66 | James Cody        |
| 67 | *Joe Willis       |
| 70 | John Bilokonsky   |
| 71 | *Richard Thompson |
| 72 | *Barry Tomasetti  |
| 73 | *Demetrius Tyson  |
| 74 | *Mike Sambo       |
| 75 | John Hogarty      |
| 77 | Mark Mahmens      |
| 78 | Joe Stephenson    |
| 79 | Fred Kinkaid      |
| 80 | *Phil Hegg        |
| 81 | Tim Irwin         |
| 82 | Dave Mattingly    |
| 83 | *Jim Molini       |
| 84 | Ben Wozniak       |
| 85 | *Dean Moore       |
| 88 | *Mike Brady       |
| 89 | Bill Ross         |
| 90 | Phillip Michel    |
| 91 | *Jim Swift        |
| 92 | Darrell Hobbs     |
| 93 | Tim Holmstrom     |
| 94 | *Steve Wagner     |
| 96 | John Patyk        |
| 99 | *Dan Schultz      |



# 1976 Team Statistics

|                           |                       | Iowa  | Opp.         |
|---------------------------|-----------------------|-------|--------------|
| <b>First Downs</b>        | By Rushing            | 116   | 114          |
|                           | By Passing            | 44    | 51           |
|                           | By Penalty            | 12    | 16           |
|                           | Total                 | 172   | 181          |
| <b>Rushing</b>            | Times Carried         | 562   | 546          |
|                           | Yards Gained          | 2487  | 2302         |
|                           | Yards Lost            | 343   | 230          |
|                           | Net Gain              | 2144  | 2072         |
|                           | Touchdowns            | 15    | 19           |
| <b>Passing</b>            | Attempted             | 163   | 204          |
|                           | Completed             | 60    | 90           |
|                           | Had Intercepted       | 15    | 12           |
|                           | Yards Gained          | 972   | 1151         |
|                           | Touchdowns            | 5     | 8            |
| <b>Total Offense</b>      | Plays                 | 725   | 750          |
|                           | Net Yards             | 3116  | 3223         |
| <b>Punting</b>            | Number                | 56    | 62           |
|                           | Yards                 | 1996  | 2191         |
|                           | Average               | 35.6  | 35.3         |
| <b>Punt Returns</b>       | Number                | 14    | 22           |
|                           | Yards Returned        | 44    | 138          |
| <b>Pass Interceptions</b> | Number                | 12    | 15           |
|                           | Yards Returned        | 70    | 133          |
| <b>Kickoff Returns</b>    | Number                | 39    | 29           |
|                           | Yards Returned        | 596   | 777          |
|                           | Touchdowns            | 0     | 2            |
| <b>Fumbles</b>            | Number                | 39    | 14           |
|                           | Lost                  | 16    | 6            |
| <b>Penalties</b>          | Number                | 64    | 55           |
|                           | Yards Penalized       | 652   | 841          |
| <b>Scoring</b>            | Touchdowns            | 20    | 29           |
|                           | By Rushing            | 15    | 19           |
|                           | By Passing            | 5     | 8            |
|                           | By Kickoff Return     | 0     | 2            |
|                           | Field Goals           | 7/14  | 10/15        |
|                           | Kick Conversions      | 18/18 | 20/23        |
|                           | Two-Point Conversions | 1/2   | 4/6          |
|                           | Safeties              | 0     | 1            |
|                           | Total Points          | 161   | 234          |
| <i>Score by Quarters</i>  |                       |       |              |
| Iowa                      |                       | 51    | 14 37 59—161 |
| Opponents                 |                       | 61    | 77 27 69—234 |



# 1976 Individual Statistics

| Rushing      | Att. | Yds. | Loss | Net | Avg. | TD | LG |
|--------------|------|------|------|-----|------|----|----|
| Lazar        | 95   | 404  | 12   | 392 | 4.1  | 3  | 40 |
| *B. Caldwell | 125  | 540  | 151  | 389 | 3.1  | 4  | 42 |
| Sheeler      | 85   | 373  | 11   | 362 | 4.3  | 3  | 53 |
| Renn         | 91   | 394  | 39   | 355 | 3.9  | 3  | 30 |
| Mosley       | 33   | 253  | 6    | 247 | 7.5  | 1  | 74 |
| *Winston     | 39   | 182  | 0    | 182 | 4.7  | 1  | 42 |
| *Lawson      | 18   | 97   | 12   | 85  | 4.7  | 0  | 19 |
| Walls        | 5    | 45   | 0    | 45  | 9.0  | 0  | 20 |
| *Schick      | 11   | 29   | 3    | 26  | 2.4  | 0  | 11 |
| McLaughlin   | 33   | 85   | 62   | 23  | 0.7  | 0  | 14 |
| Thomas       | 5    | 21   | 0    | 21  | 4.2  | 0  | 9  |
| Arkeilpane   | 10   | 23   | 4    | 19  | 1.9  | 0  | 7  |
| *Schultz     | 1    | 14   | 0    | 14  | 14.0 | 0  | 14 |
| Cook         | 2    | 3    | 0    | 3   | 1.5  | 0  | 2  |
| Piro         | 9    | 24   | 43   | -19 | —    | 0  | 10 |

| Passing      | Att. | Comp. | Pct. | Yds. | Int. | TD | LG |
|--------------|------|-------|------|------|------|----|----|
| *B. Caldwell | 101  | 37    | .366 | 616  | 11   | 3  | 70 |
| McLaughlin   | 57   | 22    | .386 | 356  | 3    | 2  | 48 |
| Piro         | 4    | 1     | .250 | 0    | 1    | 0  | 0  |
| Arkeilpane   | 1    | 0     | .000 | 0    | 0    | 0  | 0  |

| Scoring      | TD | XP    | FG   | TP | Punting      | No. | Yds. | Avg. | LK |
|--------------|----|-------|------|----|--------------|-----|------|------|----|
| *Quartaro    | —  | 18/18 | 7/14 | 39 | *Matter      | 46  | 1732 | 37.7 | 69 |
| *Schultz     | 4  | —     | —    | 24 | Holsclaw     | 6   | 250  | 41.7 | 60 |
| *B. Caldwell | 4  | —     | —    | 24 | Team         | 4   | 14   | 3.5  | 14 |
| Renn         | 3  | 2     | —    | 20 |              |     |      |      |    |
| Sheeler      | 3  | —     | —    | 18 | Kickoff Ret. | No. | Yds. | Avg. | LR |
| Lazar        | 3  | —     | —    | 18 | Mosley       | 15  | 249  | 16.6 | 33 |
| Mosley       | 1  | —     | —    | 6  | Cook         | 8   | 136  | 17.0 | 25 |
| *Winston     | 1  | —     | —    | 6  | *Lawson      | 4   | 60   | 15.0 | 25 |
| *McNulty     | 1  | —     | —    | 6  | Sheeler      | 5   | 74   | 14.8 | 26 |
|              |    |       |      |    | Arkeilpane   | 3   | 46   | 15.3 | 36 |
|              |    |       |      |    | Renn         | 2   | 15   | 7.5  | 12 |
|              |    |       |      |    | *Schick      | 1   | 16   | 16.0 | 16 |
|              |    |       |      |    | Hegg         | 1   | 0    | 0.0  | 0  |

| Receiving  | No. | Yds. | TD | LG | Punt Ret.    | No. | Yds. | Avg. | LR |
|------------|-----|------|----|----|--------------|-----|------|------|----|
| *Grine     | 12  | 195  | 0  | 30 | Becker       | 6   | 19   | 3.2  | 6  |
| *Schultz   | 10  | 288  | 4  | 70 | Brady        | 5   | 19   | 3.8  | 7  |
| Brady      | 9   | 154  | 0  | 32 | *J. Caldwell | 2   | 5    | 2.5  | 3  |
| Lazar      | 7   | 85   | 0  | 26 | Sears        | 1   | 1    | 1.0  | 1  |
| *McNulty   | 6   | 119  | 1  | 38 |              |     |      |      |    |
| Sheeler    | 5   | 52   | 0  | 30 | Int. Ret.    | No. | Yds. | Avg. | LR |
| Renn       | 5   | 41   | 0  | 14 | Sears        | 6   | 50   | 8.3  | 19 |
| Mosley     | 4   | 14   | 0  | 6  | *J. Caldwell | 4   | 9    | 2.3  | 9  |
| Cook       | 1   | 16   | 0  | 16 | Rusk         | 1   | 11   | 11.0 | 11 |
| Arkeilpane | 1   | 8    | 0  | 8  | Benschoter   | 1   | 0    | 0.0  | 0  |

\* Completed Eligibility



# 1976 Game Summaries

## Sept. 11—at Champaign, Ill.

Iowa ..... 0 0 6 0—6  
 Illinois ..... 0 17 0 7—24  
 Ill—FG, Beaver 27  
 Ill—Coleman, 2 run (kick failed)  
 Ill—Stewart, 6 pass from Steger (Coleman run)  
 Iowa—Schultz, 48 pass from McLaughlin (run failed)  
 Ill—Phillips, 9 run (Beaver kick)  
 Attendance—49,515

## Sept. 18—at Iowa City

Iowa ..... 10 7 14 10—41  
 Syracuse ..... 3 0 0 0—3  
 Iowa—FG, Quartaro 26  
 Syr—FG, Jacobs 52  
 Iowa—Sheeler, 53 run (Quartaro kick)  
 Iowa—Sheeler, 3 run (Quartaro kick)  
 Iowa—Lazar, 11 run (Quartaro kick)  
 Iowa—Renn, 4 run (Quartaro kick)  
 Iowa—Renn, 12 run (Quartaro kick)  
 Iowa—FG, Quartaro 48  
 Attendance—54,129

## Sept. 25—at University Park, Pa.

Iowa ..... 7 0 0 0—7  
 Penn State ..... 0 0 0 6—6  
 Iowa—Renn, 2 run (Quartaro kick)  
 PSU—Suhey, 1 run (pass failed)  
 Attendance—61,268

## Oct. 2—at Los Angeles, Cal.

Iowa ..... 0 0 0 0—0  
 Southern Cal .... 7 28 0 20—55  
 USC—Diggs, 17 pass from Evans (Walker kick)  
 USC—Bell, 1 run (Walker kick)  
 USC—Bell, 1 run (Walker kick)  
 USC—Simmrin, 33 pass from Hertel (Walker kick)  
 USC—Simmrin, 9 pass from Hertel (Walker kick)  
 USC—D. Burns, 16 pass from Hertel (Walker kick)

USC—Diggs, 20 pass from Hertel (Walker kick)

USC—White, 60 run (kick blocked)

Attendance—55,518

## Oct. 9—at Iowa City

Iowa ..... 0 0 0 14—14  
 Ohio State ..... 21 3 10 0—34  
 OSU—Gerald, 17 run (Skladany kick)  
 OSU—Johnson, 1 run (Skladany kick)  
 OSU—Johnson, 1 run (Skladany kick)  
 OSU—FG, Skladany 26  
 OSU—FG, Skladany 46  
 OSU—Johnson, 3 run (Skladany kick)  
 Iowa—Sheeler, 5 run (Quartaro kick)  
 Iowa—Caldwell, 3 run (Quartaro kick)  
 Attendance—59,170

## Oct. 16—at Iowa City

Iowa ..... 7 0 0 0—7  
 Indiana ..... 7 0 0 7—14  
 Ind—Arnett, 1 run (Freud kick)  
 Iowa—Mosley, 74 run (Quartaro kick)  
 Ind—Harkrader, 18 run (Freud kick)  
 Attendance—57,465

## Oct. 23—at Minneapolis, Minn.

Iowa ..... 0 0 7 15—22  
 Minnesota ..... 7 5 0 0—12  
 Minn—Perkins, 1 run (Rogind kick)  
 Minn—FG, Rogind 36  
 Minn—Safety, punt blocked out of end-zone.  
 Iowa—Schultz, 70 pass from Caldwell (Quartaro kick)  
 Iowa—Schultz, 28 pass from McLaughlin (Renn pass from McLaughlin)  
 Iowa—Winston, 40 run (Quartaro kick)  
 Attendance—53,222

## Oct. 30—at Iowa City

Iowa ..... 3 0 3 7—13  
 Northwestern .... 10 0 0 0—10  
 NW—FG, Poulos 30  
 Iowa—FG, Quartaro 36



NW—Sheets, 93 kickoff return (Poulos kick)

Iowa—FG, Quartaro 35

Iowa—Caldwell, 3 run (Quartaro kick)

Attendance—51,800

#### Nov. 6—at Madison, Wis.

Iowa ..... 14 0 0 7—21

Wisconsin ..... 0 13 10 15—38

Iowa—Caldwell, 6 run (Quartaro kick)

Iowa—Schultz, 44 pass from Caldwell (Quartaro kick)

Wis—Charles, 21 pass from Carroll (Lamia kick)

Wis—FG, Lamia 45

Wis—FG, Lamia 27

Wis—FG, Lamia 20

Wis—Canada, 2 run (Lamia kick)

Iowa—McNulty, 29 pass from Caldwell (Quartaro kick)

Wis—Matthews, 100 kickoff return (Rose run)

Wis—Matthews, 15 run (Lamia kick)

Attendance—79,120

#### Nov. 13—at Iowa City

Iowa ..... 0 0 0 0—0

Purdue ..... 6 8 7 0—21

Pur—Vitali, 3 run (kick failed)

Pur—Vitali, 20 run (Dierking run)

Pur—Vitali, 1 run (Supan kick)

Attendance—44,763

#### Nov. 20—at East Lansing, Mich.

Iowa ..... 10 7 7 6—30

Michigan State ... 0 3 0 14—17

Iowa—FG, Quartaro 32

Iowa—Lazar, 40 run (Quartaro kick)

MSU—FG, Nielsen 32

Iowa—Caldwell, 1 run (Quartaro kick)

Iowa—Lazar, 13 run (Quartaro kick)

MSU—Baes, 1 run (run failed)

Iowa—FG, Quartaro 25

Iowa—FG, Quartaro 38

MSU—Radelet, 1 pass from Lawson (Jackson pass from Willingham)

Attendance—48,412

### 1976 Tackle Chart

|                    | Solo | Asst. | T/Loss |
|--------------------|------|-------|--------|
| Rusk .....         | 71   | 43    | 5/-15  |
| Moore .....        | 70   | 18    | 5/-29  |
| Vazquez .....      | 42   | 15    | 4/-19  |
| Hufford .....      | 35   | 20    | 2/-11  |
| Shaw .....         | 41   | 8     | 2/-8   |
| *Feuerbach .....   | 27   | 21    | 1/-8   |
| Danzy .....        | 30   | 10    | 4/-9   |
| Benschoter .....   | 24   | 13    | 6/-18  |
| Sears .....        | 32   | 4     | 1/-2   |
| Jackson .....      | 28   | 6     | 1/-7   |
| Becker .....       | 20   | 13    | 0/0    |
| *Washington .....  | 20   | 12    | 2/-7   |
| Schultz, D. ....   | 19   | 12    | 0/0    |
| Weiss .....        | 18   | 9     | 4/-11  |
| *Caldwell, J. .... | 14   | 12    | 0/0    |
| *Marsh .....       | 17   | 7     | 1/-1   |
| Wagner .....       | 15   | 6     | 2/-16  |
| Willis .....       | 5    | 4     | 0/0    |
| Sodergren .....    | 8    | 0     | 0/0    |
| Molini .....       | 6    | 2     | 0/0    |

|                  | Solo | Asst. | T/Loss |
|------------------|------|-------|--------|
| Gutshall .....   | 6    | 2     | 0/0    |
| Pollock .....    | 4    | 3     | 0/0    |
| Pace .....       | 4    | 0     | 0/0    |
| *Winston .....   | 3    | 0     | 0/0    |
| Stech .....      | 1    | 2     | 1/-1   |
| *Grine .....     | 2    | 0     | 0/0    |
| Arkeilpane ..... | 2    | 0     | 0/0    |
| Swift .....      | 1    | 1     | 0/0    |
| Lazar .....      | 1    | 1     | 0/0    |
| Mahmens .....    | 1    | 0     | 0/0    |
| Mosley .....     | 1    | 0     | 0/0    |
| Mayer .....      | 1    | 0     | 0/0    |
| Grayson .....    | 1    | 0     | 0/0    |
| Hegg .....       | 1    | 0     | 0/0    |
| Stephenson ..... | 1    | 0     | 0/0    |
| *Quartaro .....  | 0    | 1     | 0/0    |
| Cook .....       | 0    | 1     | 0/0    |
| TEAM .....       | 2    | 0     | 0/0    |

\* Completed Eligibility



# 1976 Game Statistics

| Game           | Score | First<br>Downs | Rushes—<br>Yards | Yds.<br>Pass. | Passes    | Punts—<br>Avg. | Fum.—<br>Lost | Pen.—<br>Yds. |
|----------------|-------|----------------|------------------|---------------|-----------|----------------|---------------|---------------|
| Iowa           | 6     | 9              | 38-121           | 106           | 18-5 -1   | 7-30           | 2-1           | 9-95          |
| Illinois       | 24    | 15             | 57-200           | 42            | 16-5 -0   | 7-33           | 0-0           | 10-65         |
| Iowa           | 41    | 25             | 63-336           | 77            | 9-6 -0    | 0-0            | 2-0           | 7-45          |
| Syracuse       | 3     | 6              | 40-79            | 14            | 6-1 -0    | 5-32           | 0-0           | 2-10          |
| Iowa           | 7     | 14             | 61-212           | 52            | 9-3 -1    | 5-42           | 3-3           | 6-61          |
| Penn State     | 6     | 17             | 51-159           | 96            | 20-8 -1   | 8-35           | 1-0           | 0-0           |
| Iowa           | 0     | 6              | 45-88            | -11           | 9-1 -2    | 9-35           | 3-3           | 6-70          |
| Southern Cal   | 55    | 22             | 49-251           | 261           | 28-18-1   | 5-37           | 1-1           | 14-169        |
| Iowa           | 14    | 17             | 60-188           | 39            | 14-6 -3   | 3-38           | 3-1           | 5-45          |
| Ohio State     | 34    | 15             | 54-201           | 73            | 8-4 -2    | 2-41           | 3-2           | 4-61          |
| Iowa           | 7     | 11             | 34-211           | 40            | 13-3 -0   | 7-40           | 3-0           | 2-20          |
| Indiana        | 14    | 21             | 68-299           | 61            | 14-8 -1   | 6-45           | 1-0           | 4-60          |
| Iowa           | 22    | 18             | 51-249           | 169           | 18-8 -1   | 7-29           | 3-1           | 8-78          |
| Minnesota      | 12    | 15             | 43-158           | 121           | 27-9 -1   | 9-33           | 0-0           | 6-80          |
| Iowa           | 13    | 13             | 56-151           | 65            | 13-5 -1   | 5-42           | 5-1           | 8-97          |
| Northwestern   | 10    | 15             | 41-100           | 137           | 21-10-1   | 6-29           | 6-1           | 7-126         |
| Iowa           | 21    | 19             | 47-141           | 211           | 27-10-3   | 6-37           | 7-2           | 6-75          |
| Wisconsin      | 38    | 20             | 54-229           | 116           | 23-10-2   | 5-36           | 0-0           | 2-20          |
| Iowa           | 0     | 19             | 53-155           | 113           | 21-6 -2   | 5-33           | 6-3           | 4-40          |
| Purdue         | 21    | 13             | 51-200           | 68            | 10-2 -0   | 8-37           | 1-1           | 2-30          |
| Iowa           | 30    | 21             | 54-292           | 111           | 12-7 -1   | 2-32           | 2-1           | 3-26          |
| Michigan State | 17    | 22             | 38-196           | 162           | 31-15-3   | 1-30           | 1-1           | 4-20          |
| Iowa Totals    | 161   | 172            | 562-2144         | 972           | 163-60-15 | 56-36          | 39-16         | 64-652        |
| Opp. Totals    | 234   | 181            | 546-2072         | 1151          | 204-90-12 | 62-35          | 14-6          | 55-641        |



# All-Time Opponents

| Opponent       | First Game | W  | L  | T | Opponent       | First Game | W  | L  | T |
|----------------|------------|----|----|---|----------------|------------|----|----|---|
| Air Force      | 1958       | 0  | 0  | 1 | Michigan State | 1953       | 5  | 8  | 1 |
| Arkansas       | 1925       | 1  | 0  | 0 | Minnesota      | 1891       | 21 | 47 | 2 |
| Arizona        | 1966       | 2  | 2  | 0 | Missouri       | 1892       | 5  | 7  | 0 |
| Augustana      | 1894       | 2  | 0  | 0 | Monmouth       | 1905       | 4  | 0  | 0 |
| Berg AAF       | 1945       | 1  | 0  | 0 | Montana        | 1954       | 1  | 0  | 0 |
| Boston U.      | 1948       | 1  | 0  | 0 | Morningside    | 1908       | 4  | 0  | 0 |
| Bradley Tech   | 1930       | 5  | 0  | 0 | Nebraska       | 1891       | 11 | 21 | 3 |
| Butler         | 1924       | 1  | 0  | 0 | N.C. State     | 1965       | 0  | 1  | 0 |
| California     | 1958       | 3  | 0  | 0 | North Dakota   | 1926       | 1  | 0  | 0 |
| Camp Dodge     | 1918       | 0  | 0  | 1 | N.D. State     | 1946       | 2  | 0  | 0 |
| Camp Grant     | 1942       | 1  | 0  | 0 | Northwestern   | 1897       | 23 | 14 | 3 |
| Carleton       | 1936       | 1  | 0  | 0 | Notre Dame     | 1921       | 8  | 13 | 3 |
| Carroll        | 1926       | 2  | 0  | 0 | Ohio State     | 1922       | 10 | 25 | 2 |
| Centenary      | 1930       | 0  | 1  | 0 | Oklahoma State | 1923       | 1  | 1  | 0 |
| Chicago        | 1894       | 3  | 9  | 2 | Oregon         | 1949       | 1  | 0  | 0 |
| Coe            | 1892       | 9  | 0  | 0 | Oregon State   | 1956       | 7  | 5  | 0 |
| Colgate        | 1935       | 1  | 1  | 0 | P & S          | 1897       | 0  | 1  | 0 |
| Colo. Teachers | 1926       | 1  | 0  | 0 | Parsons        | 1895       | 1  | 0  | 0 |
| Cornell        | 1891       | 13 | 1  | 0 | Penn College   | 1895       | 2  | 0  | 0 |
| Denver         | 1927       | 1  | 0  | 0 | Penn State     | 1930       | 2  | 5  | 0 |
| Denver A.C.    | 1893       | 0  | 1  | 0 | Pittsburgh     | 1931       | 1  | 2  | 0 |
| Des Moines     | 1905       | 1  | 0  | 0 | Purdue         | 1910       | 16 | 35 | 2 |
| D. M. YMCA     | 1896       | 1  | 0  | 0 | Ripon          | 1928       | 1  | 0  | 0 |
| Detroit        | 1930       | 1  | 0  | 0 | Rush           | 1898       | 1  | 1  | 0 |
| Doane          | 1895       | 0  | 1  | 0 | St. Louis      | 1905       | 2  | 1  | 0 |
| Drake          | 1896       | 11 | 3  | 0 | Simpson        | 1898       | 4  | 0  | 0 |
| Geo. Wash.     | 1931       | 1  | 1  | 0 | South Dakota   | 1917       | 8  | 0  | 0 |
| Great Lakes    | 1917       | 0  | 4  | 0 | S.E. Oklahoma  | 1924       | 1  | 0  | 0 |
| Grinnell       | 1889       | 11 | 5  | 1 | Southern Cal   | 1925       | 2  | 6  | 0 |
| Hawaii         | 1956       | 1  | 0  | 0 | Syracuse       | 1975       | 1  | 1  | 0 |
| Idaho          | 1964       | 1  | 0  | 0 | Temple         | 1936       | 1  | 0  | 0 |
| Illinois       | 1899       | 14 | 27 | 2 | Texas A&M      | 1931       | 0  | 1  | 0 |
| Indiana        | 1912       | 24 | 16 | 4 | TCU            | 1958       | 2  | 1  | 0 |
| Iowa Preflight | 1943       | 0  | 2  | 0 | UCLA           | 1938       | 1  | 5  | 0 |
| Iowa State     | 1894       | 16 | 8  | 0 | Upper Iowa     | 1898       | 2  | 0  | 0 |
| Iowa Teachers  | 1898       | 10 | 1  | 0 | Utah State     | 1957       | 1  | 0  | 0 |
| Iowa Wesleyan  | 1890       | 1  | 0  | 0 | Wabash         | 1925       | 2  | 0  | 0 |
| Kansas         | 1891       | 4  | 6  | 0 | Washington     | 1937       | 2  | 1  | 0 |
| Kansas State   | 1951       | 3  | 0  | 0 | Wash. State    | 1953       | 3  | 1  | 1 |
| Knox           | 1892       | 6  | 0  | 1 | Wash. (Mo.)    | 1902       | 4  | 0  | 0 |
| Lawrence       | 1924       | 1  | 0  | 0 | Wilton         | 1896       | 2  | 0  | 0 |
| Luther         | 1893       | 1  | 0  | 0 | Wisconsin      | 1894       | 19 | 34 | 1 |
| Marquette      | 1930       | 1  | 1  | 0 | Wyoming        | 1953       | 1  | 0  | 0 |
| Miami, Fla.    | 1950       | 0  | 2  | 0 | Yale           | 1922       | 1  | 0  | 0 |
| Michigan       | 1900       | 4  | 23 | 3 |                |            |    |    |   |



# Series Scores

\*at Iowa City

## Northwestern (23-14-3)

|         |       |
|---------|-------|
| 1897 W  | 12-6  |
| 1900 T  | 5-5   |
| 1910 L  | 5-10  |
| *1911 W | 6-0   |
| 1913 W  | 78-6  |
| 1914 W  | 27-0  |
| *1915 W | 9-6   |
| 1916 L  | 13-20 |
| 1917 L  | 14-25 |
| *1918 W | 23-7  |
| 1919 W  | 14-7  |
| *1920 W | 20-0  |
| 1921 W  | 14-0  |
| *1922 W | 37-3  |
| 1923 W  | 17-14 |
| *1926 L | 6-13  |
| 1927 L  | 0-12  |
| *1931 L | 0-19  |
| 1932 L  | 6-44  |
| 1933 W  | 7-0   |
| 1934 W  | 20-7  |
| 1935 T  | 0-0   |
| 1936 L  | 7-18  |
| 1939 T  | 7-7   |
| *1949 W | 28-21 |
| 1952 W  | 39-14 |
| 1957 W  | 6-0   |
| *1958 W | 26-20 |
| *1959 L | 10-14 |
| 1960 W  | 42-0  |
| 1965 L  | 0-9   |
| *1966 L | 15-24 |
| 1967 L  | 24-39 |
| *1968 W | 68-34 |
| *1971 L | 3-28  |
| 1972 W  | 23-12 |
| 1973 L  | 15-31 |
| *1974 W | 35-10 |
| 1975 W  | 24-21 |
| *1976 W | 13-10 |

## Iowa State (16-8)

|         |      |
|---------|------|
| *1894 L | 8-16 |
| *1895 L | 0-24 |
| *1897 L | 0-6  |
| *1899 W | 5-0  |
| *1901 W | 12-0 |

|         |       |
|---------|-------|
| *1902 W | 12-6  |
| *1904 W | 10-6  |
| 1905 W  | 8-0   |
| *1906 L | 0-2   |
| 1907 L  | 14-20 |
| *1909 W | 16-0  |
| 1910 W  | 2-0   |
| *1911 L | 0-9   |
| 1912 W  | 20-7  |
| *1913 W | 45-7  |
| 1914 W  | 26-6  |
| *1915 L | 0-16  |
| 1916 W  | 19-16 |
| *1917 W | 6-3   |
| *1918 W | 21-0  |
| *1919 W | 10-0  |
| 1920 W  | 14-10 |
| *1933 W | 27-7  |
| 1934 L  | 6-31  |

## Arizona (2-2)

|         |       |
|---------|-------|
| *1966 W | 31-20 |
| *1969 W | 31-19 |
| 1970 L  | 10-17 |
| *1973 L | 20-23 |

## UCLA (1-5)

|         |       |
|---------|-------|
| 1938 L  | 3-27  |
| 1947 L  | 7-22  |
| *1949 L | 25-41 |
| 1955 L  | 13-33 |
| 1973 L  | 18-55 |
| *1974 W | 21-10 |

## Minnesota (21-47-2)

|         |       |
|---------|-------|
| *1891 L | 4-42  |
| 1901 L  | 0-16  |
| *1902 L | 0-34  |
| 1903 L  | 0-75  |
| *1904 L | 0-11  |
| 1905 L  | 0-39  |
| 1909 L  | 0-41  |
| *1911 L | 6-24  |
| 1912 L  | 7-56  |
| *1914 L | 0-7   |
| 1915 L  | 13-51 |

|         |       |
|---------|-------|
| 1916 L  | 0-67  |
| *1918 W | 6-0   |
| 1919 W  | 9-6   |
| *1920 W | 28-7  |
| 1921 W  | 41-7  |
| *1922 W | 28-14 |
| 1923 L  | 7-20  |
| *1924 W | 13-0  |
| 1925 L  | 0-33  |
| *1926 L | 0-41  |
| 1927 L  | 0-38  |
| *1928 W | 7-6   |
| *1929 W | 9-7   |
| 1931 L  | 0-34  |
| *1932 L | 6-21  |
| 1933 L  | 7-19  |
| *1934 L | 12-48 |
| *1935 L | 6-13  |
| 1936 L  | 0-52  |
| *1937 L | 10-35 |
| 1938 L  | 0-28  |
| *1939 W | 13-9  |
| 1940 L  | 6-34  |
| *1941 L | 13-34 |
| 1942 L  | 7-27  |
| 1943 L  | 14-33 |
| *1944 L | 0-46  |
| *1945 W | 20-19 |
| 1946 L  | 6-16  |
| *1947 W | 13-7  |
| *1948 L | 21-28 |
| 1949 L  | 7-55  |
| 1950 W  | 13-0  |
| *1951 T | 20-20 |
| 1952 L  | 7-17  |
| *1953 W | 27-0  |
| 1954 L  | 20-22 |
| *1955 W | 26-0  |
| 1956 W  | 7-0   |
| *1957 W | 44-20 |
| 1958 W  | 28-6  |
| *1959 W | 33-0  |
| 1960 L  | 10-27 |
| *1961 L | 9-16  |
| 1962 L  | 0-10  |
| *1963 W | 27-13 |
| 1964 L  | 13-14 |
| *1965 L | 3-14  |
| 1966 L  | 0-17  |

|         |       |
|---------|-------|
| *1967 L | 0-10  |
| 1968 W  | 35-28 |
| *1969 L | 8-35  |
| 1970 T  | 14-14 |
| *1971 L | 14-19 |
| 1972 L  | 14-43 |
| *1973 L | 23-31 |
| 1974 L  | 17-23 |
| *1975 L | 7-31  |
| 1976 W  | 22-12 |

## Ohio State (10-25-2)

|         |       |
|---------|-------|
| 1922 W  | 12-9  |
| 1923 W  | 20-0  |
| *1924 T | 0-0   |
| 1925 W  | 15-0  |
| 1926 L  | 6-23  |
| *1927 L | 6-13  |
| 1928 W  | 14-7  |
| 1929 L  | 6-7   |
| 1934 L  | 7-40  |
| 1944 L  | 0-34  |
| 1945 L  | 0-42  |
| 1947 T  | 13-13 |
| 1948 W  | 14-7  |
| 1950 L  | 21-83 |
| 1951 L  | 21-47 |
| *1952 W | 8-0   |
| 1954 L  | 14-20 |
| 1955 L  | 10-20 |
| *1956 W | 6-0   |
| 1957 L  | 13-17 |
| *1958 L | 28-38 |
| 1959 W  | 16-7  |
| *1960 W | 35-12 |
| 1961 L  | 13-29 |
| *1962 W | 28-14 |
| 1963 L  | 3-7   |
| *1964 L | 19-21 |
| 1965 L  | 0-38  |
| *1966 L | 10-14 |
| 1967 L  | 10-21 |
| *1968 L | 27-33 |
| 1971 L  | 21-52 |
| 1972 L  | 0-21  |
| 1973 L  | 13-55 |
| *1974 L | 10-35 |
| 1975 L  | 0-49  |
| *1976 L | 14-34 |



|                            |  |                             |                               |                                  |
|----------------------------|--|-----------------------------|-------------------------------|----------------------------------|
| <b>Purdue</b><br>(16-35-2) |  | 1975 L 18-19                | *1941 W 13-7                  | *1942 W 6-0                      |
| *1910 W 16-0               |  | *1976 L 0-21                | 1942 W 14-13                  | *1943 L 5-7                      |
| 1911 W 11-0                |  |                             | *1943 T 7-7                   | 1944 L 7-26                      |
| 1915 L 13-19               |  | <b>Michigan</b><br>(4-23-3) | 1944 L 0-32                   | *1945 L 7-27                     |
| *1916 W 24-6               |  | 1900 W 28-5                 | *1945 L 20-52                 | 1946 W 21-7                      |
| 1921 W 13-6                |  | 1901 L 0-50                 | 1946 W 13-0                   | 1947 L 14-46                     |
| *1922 W 56-0               |  | 1902 L 0-107                | *1947 W 27-14                 | *1948 W 19-13                    |
| *1923 W 7-0                |  | *1923 L 3-9                 | 1948 L 0-7                    | 1949 L 13-35                     |
| 1929 L 0-7                 |  | 1924 W 9-2                  | *1949 W 35-9                  | *1950 L 0-14                     |
| *1930 L 0-20               |  | 1928 L 7-10                 | 1950 L 7-20                   | 1951 L 7-34                      |
| 1931 L 0-22                |  | 1929 T 0-0                  | 1952 L 13-20                  | *1952 L 13-42                    |
| *1932 L 0-18               |  | 1933 L 6-10                 | *1953 W 19-13                 | 1953 L 6-10                      |
| 1933 W 14-6                |  |                             | 1954 W 27-14                  | *1954 W 13-7                     |
| *1934 L 6-13               |  | *1937 L 6-7                 | *1955 W 20-6                  | 1955 L 14-37                     |
| 1935 L 6-12                |  | 1939 L 7-27                 | 1956 W 27-0                   | *1956 W 13-7                     |
| *1936 L 0-13               |  | 1941 L 0-6                  | 1957 W 47-7                   | *1957 W 21-7                     |
| 1937 L 0-13                |  | 1942 L 14-28                | *1958 W 34-13                 | 1958 W 20-9                      |
| *1938 T 0-0                |  | 1946 L 7-14                 | *1961 W 27-8                  | 1959 L 16-25                     |
| 1939 W 4-0                 |  | *1951 L 0-21                | 1962 W 14-10                  | *1960 W 28-21                    |
| *1940 L 6-21               |  | 1953 L 13-14                | *1963 W 37-26                 | *1961 W 47-15                    |
| 1941 L 6-7                 |  | 1954 L 13-14                | 1964 W 21-20                  | 1962 L 14-42                     |
| *1942 W 13-7               |  | 1955 L 21-33                | 1965 L 17-21                  | *1963 L 7-10                     |
| 1943 L 7-28                |  | *1956 L 14-17               | *1966 W 20-19                 | 1964 L 21-31                     |
| *1944 L 7-26               |  | 1957 T 21-21                | 1967 L 17-21                  | 1965 L 13-16                     |
| 1945 L 0-40                |  | 1958 W 37-14                | *1968 L 34-38                 | *1966 L 0-7                      |
| *1946 W 16-0               |  | 1961 L 14-23                | 1969 W 28-17                  | 1967 T 21-21                     |
| 1947 L 0-21                |  | *1962 W 28-14               | *1970 W 42-13                 | *1968 W 41-0                     |
| *1948 L 13-20              |  | 1963 T 21-21                | *1971 L 7-14                  | 1969 L 17-23                     |
| 1949 W 21-7                |  | *1964 L 20-34               | 1972 L 8-16                   | *1970 W 24-14                    |
| *1950 W 33-21              |  |                             | 1975 W 20-10                  | *1971 W 20-16                    |
| 1951 L 30-34               |  | *1969 L 6-51                | *1976 L 7-14                  | 1972 L 14-16                     |
| 1952 L 14-41               |  | 1970 L 0-55                 |                               | 1973 L 7-35                      |
| 1953 W 26-0                |  | 1971 L 7-63                 | <b>Wisconsin</b><br>(19-34-1) | *1974 L 15-28                    |
| *1954 W 25-14              |  | *1972 L 0-31                | 1894 L 0-44                   | *1975 W 45-28                    |
| *1955 T 20-20              |  | *1973 L 7-31                | 1906 L 4-18                   | 1976 L 21-38                     |
| 1956 W 21-20               |  | 1974 L 7-24                 | *1907 L 5-6                   |                                  |
| 1959 L 7-14                |  |                             | 1911 L 0-12                   | <b>Michigan State</b><br>(5-8-1) |
| *1960 W 21-14              |  | <b>Indiana</b><br>(24-16-4) | *1912 L 10-28                 | *1953 L 7-21                     |
| 1961 L 0-9                 |  | 1912 W 13-6                 | 1917 L 0-20                   | *1954 W 14-10                    |
| *1962 L 3-26               |  | *1913 W 60-0                | 1924 W 21-7                   | *1959 W 37-8                     |
| 1963 L 0-14                |  | 1920 W 17-7                 | *1925 L 0-6                   | 1960 W 27-15                     |
| *1964 L 14-19              |  | *1921 W 41-0                | 1926 L 10-20                  | *1965 L 0-35                     |
| *1965 L 14-17              |  | *1931 T 0-0                 | 1927 W 16-0                   | 1966 L 7-56                      |
| 1966 L 0-35                |  | 1932 L 0-12                 | *1928 L 0-13                  | *1969 W 19-18                    |
| *1967 L 22-41              |  | 1934 T 0-0                  | 1929 W 14-0                   | 1970 L 0-37                      |
| 1968 L 14-44               |  | *1935 T 6-6                 | 1932 L 0-34                   | 1971 L 3-34                      |
| 1969 L 31-35               |  | 1936 L 6-13                 | *1933 W 26-7                  | *1972 T 6-6                      |
| *1970 L 3-24               |  | *1937 L 0-3                 | 1937 L 6-13                   | *1973 L 6-15                     |
| 1971 L 13-45               |  | 1938 L 3-7                  | *1938 L 13-31                 | 1974 L 21-60                     |
| *1972 L 0-24               |  | *1939 W 32-29               | 1939 W 19-13                  | *1975 L 23-27                    |
| *1973 L 23-48              |  | 1940 L 6-10                 | *1940 W 30-12                 | 1976 W 31-17                     |
| 1974 L 14-38               |  |                             | 1941 L 0-23                   |                                  |



## 20 Best Attendance Years

| Home Games |       |         |         | All Games |       |         |         |
|------------|-------|---------|---------|-----------|-------|---------|---------|
| Year       | Games | Total   | Average | Year      | Games | Total   | Average |
| 1961       | 5     | 290,250 | 58,050  | 1958      | 10*   | 630,262 | 63,026  |
| 1963       | 4     | 230,200 | 57,550  | 1955      | 9     | 545,025 | 60,558  |
| 1962       | 5     | 281,216 | 56,212  | 1963      | 8     | 463,096 | 57,887  |
| 1959       | 5     | 279,400 | 55,880  | 1959      | 9     | 518,894 | 57,655  |
| 1958       | 6     | 329,673 | 54,912  | 1961      | 9     | 516,360 | 57,373  |
| 1976       | 5     | 267,327 | 53,465  | 1960      | 9     | 506,590 | 56,288  |
| 1975       | 6     | 320,690 | 53,448  | 1976      | 11    | 614,382 | 55,853  |
| 1964       | 5     | 266,391 | 53,278  | 1957      | 9     | 500,856 | 55,651  |
| 1960       | 5     | 264,100 | 52,820  | 1954      | 9     | 491,608 | 54,623  |
| 1965       | 5     | 263,700 | 52,740  | 1947      | 9     | 487,752 | 54,195  |
| 1956       | 6     | 306,478 | 51,079  | 1964      | 9     | 483,697 | 53,744  |
| 1957       | 4     | 203,709 | 50,927  | 1956      | 10*   | 534,550 | 53,455  |
| 1955       | 4     | 201,072 | 50,268  | 1962      | 9     | 478,828 | 53,203  |
| 1969       | 6     | 301,287 | 50,218  | 1974      | 11    | 571,185 | 51,926  |
| 1970       | 5     | 248,643 | 49,729  | 1971      | 11    | 569,876 | 51,807  |
| 1950       | 4     | 196,921 | 49,230  | 1965      | 10    | 513,198 | 51,319  |
| 1954       | 5     | 245,431 | 49,086  | 1950      | 9     | 456,473 | 50,719  |
| 1968       | 6     | 294,126 | 49,021  | 1967      | 10    | 506,550 | 50,655  |
| 1974       | 6     | 291,600 | 48,600  | 1969      | 10    | 505,083 | 50,508  |
| 1967       | 5     | 241,993 | 48,399  | 1966      | 10    | 498,688 | 49,869  |

\*Rose Bowl included

## Largest Home Crowds

(58,000 or more)

| Year | Att.   | Opponent       | Score   |
|------|--------|----------------|---------|
| 1961 | 60,150 | Wisconsin      | W 47-15 |
| 1961 | 60,100 | Minnesota      | L 9-16  |
| 1962 | 60,100 | Purdue         | L 3-26  |
| 1965 | 59,800 | Purdue         | L 14-17 |
| 1963 | 59,700 | Wisconsin      | L 7-10  |
| 1964 | 59,600 | Purdue         | L 14-19 |
| 1963 | 59,300 | Minnesota      | W 27-13 |
| 1959 | 59,300 | Michigan State | W 37-8  |
| 1958 | 59,275 | Northwestern   | W 26-20 |
| 1960 | 59,200 | Purdue         | W 21-14 |
| 1965 | 59,200 | Minnesota      | L 3-14  |
| 1976 | 59,170 | Ohio State     | L 14-34 |
| 1975 | 59,160 | Minnesota      | L 7-31  |
| 1964 | 58,700 | Ohio State     | L 19-21 |
| 1958 | 58,643 | Ohio State     | L 28-38 |
| 1963 | 58,600 | Indiana        | W 37-26 |
| 1958 | 58,230 | Notre Dame     | W 31-21 |
| 1957 | 58,147 | Wisconsin      | W 21-7  |
| 1956 | 58,137 | Michigan       | L 14-17 |
| 1968 | 58,043 | Notre Dame     | L 28-51 |



## Most Valuable Hawkeyes

|                           |                             |
|---------------------------|-----------------------------|
| 1924—Leland Parkin, QB    | *1951—William Reichardt, FB |
| 1925—Donald Graham, FB    | 1952—William Fenton, E      |
| 1926—Nick Kutsch, HB      | 1953—William Fenton, E      |
| 1927—Emerson Nelson, T    | 1954—Warren Lawson, C       |
| 1928—Willis Glassgow, HB  | 1955—Jerry Reichow, QB      |
| *1929—Willis Glassgow, HB | *1956—Kenneth Ploen, QB     |
| 1930—Oliver Sansen, FB    | 1957—Robert Commings, G     |
| 1931—Oliver Sansen, FB    | *1958—Randy Duncan, QB      |
| 1932—Joe Laws, HB         | 1959—Don Norton, E          |
| *1933—Joe Laws, HB        | 1960—Bernie Wyatt, HB       |
| 1934—Dick Crayne, FB      | 1961—Al Hinton, T           |
| 1935—Dick Crayne, FB      | 1962—Larry Ferguson, HB     |
| 1936—Homer Harris, E      | 1963—Mike Reilly, G         |
| 1937—Bob Lannon, E        | 1964—Karl Noonan, FL        |
| 1938—Erwin Prasse, E      | 1965—Dave Long, DE          |
| *1939—Nile Kinnick, HB    | 1966—Dick Gibbs, DB         |
| 1940—Mike Enich, T        | 1967—Silas McKinnie, TB     |
| 1941—William Diehl, C     | 1968—Ed Podolak, TB         |
| 1942—Tom Farmer, QB       | 1969—Larry Ely, LB          |
| 1943—Bob Liddy, G         | 1970—Dave Clement, LB       |
| 1944—Bob Snyder, C        | 1971—Craig Clemons, DB      |
| 1945—Arthur Johnson, FB   | 1972—Dan Dickel, DE         |
| 1946—William Kay, T       | 1973—Brian Rollins, SE      |
| 1947—Harold Shoener, E    | 1974—Rob Fick, QB           |
| 1948—Al DiMarco, QB       | 1975—Andre Jackson, LB      |
| 1949—Jack Dittmer, E      | 1976—Butch Caldwell, QB     |
| 1950—Harold Bradley, T    | Tom Grine, TE               |

\*Won Chicago Tribune silver trophy awarded to Big Ten's MVP

## Largest Home Crowds

(79,000 or more)

| Year | Att.   | Site        | Opponent     | Score   |
|------|--------|-------------|--------------|---------|
| 1959 | 98,297 | Pasadena    | California   | W 38-12 |
| 1957 | 97,126 | Pasadena    | Oregon State | W 35-19 |
| 1947 | 90,910 | Los Angeles | UCLA         | L 7-22  |
| 1957 | 90,478 | Ann Arbor   | Michigan     | T 21-21 |
| 1975 | 87,826 | Columbus    | Ohio State   | L 0-49  |
| 1973 | 87,447 | Columbus    | Ohio State   | L 13-55 |
| 1965 | 84,116 | Columbus    | Ohio State   | L 0-38  |
| 1961 | 83,795 | Columbus    | Ohio State   | L 13-29 |
| 1963 | 83,163 | Columbus    | Ohio State   | L 3-7   |
| 1957 | 82,935 | Columbus    | Ohio State   | L 13-17 |
| 1955 | 82,701 | Columbus    | Ohio State   | L 10-20 |
| 1950 | 82,174 | Columbus    | Ohio State   | L 21-83 |
| 1954 | 82,141 | Columbus    | Ohio State   | L 14-20 |
| 1959 | 82,126 | Columbus    | Ohio State   | W 16-7  |
| 1976 | 79,120 | Madison     | Wisconsin    | L 21-38 |



# Hawkeye Captains

1889—Martin Sampson, HB  
 1890—Arthur Smith, QB  
 1891—Frank Pierce, QB  
 1892—Allen Sanford, HB  
 1893—Lloyd Elliott, FB  
 1894—Prince Sawyer, QB  
 1895—Kalita Leighton, G  
 1896—Iver Iverson, C  
 1897—J. Walker, G  
 1898—Samuel Hobbs, FB  
 1899—Moray Eby, T  
 1900—John Griffith, FB  
 1901—S. Clyde Williams, QB  
 1902—H. S. Hollenbeck, G  
 1903—C. H. Coulthard, E  
 1904—Nyle Jones, HB  
 1905—A. E. McGowan, FB  
 1906—George Allen, HB  
 1907—R. A. White, E  
 1908—Charles Kirk, FB  
 1909—H. R. Gross, T  
 1910—M. W. Hyland, E  
 1911—J. R. Murphy, FB-HB  
 1912—Henry Hanson, G  
 1913—Ralph McGinnis, FB  
 1914—A. H. Gunderson, E  
 1915—Irving Barron, T  
 1916—Charles Laun, FB  
 1917—J. E. Davis, HB  
 1918—Ronald Reed, E  
 1919—Fred Lohman, FB  
 1920—William Kelly, QB  
 1921—Aubrey Devine, HB  
 1922—Gordon Locke, FB  
 1923—Glenn Miller, HB  
 1924—Leland Parkin, QB  
 1925—Harold Griffen, C  
 1926—Paul Smith, E  
 1927—Emerson Nelson, T  
 1928—Richard Brown, C  
 1929—Willis Glassgow, HB  
 1930—Grover Higdon, G  
 1931—Oliver Sansen, FB  
 1932—Marcus Magnussen, C  
 1933—Tom Moore, C

1934—Russell Fisher, HB  
 1935—Richard Crayne, FB  
 1936—John Hild, HB; Ted Osmaloski, C  
 1937—Homer Harris, E  
 1938—Jack Eicherly, HB  
 1939—Erwin Prasse, E  
 1940—Mike Enich, T  
 1941—William Diehl, C  
 1943—Robert Liddy, G; William Barbour, E  
 1952—William Fenton, E  
 1953—Andrew Houg, T  
 1954—George Broeder, FB  
 1955—Calvin Jones, G  
 1956—Richard Deasy, T; Donald Suchy, C  
 1957—Jim Gibbons, E  
 1958—John Nocera, FB  
 1959—Don Norton, E; Ray Jauch, HB  
 1960—Jerry Mauren, HB  
 1961—Bill Van Buren, C; Wilburn Hollis, QB  
 1962—Larry Ferguson, HB  
 1963—Paul Krause, HB; Wally Hilgenberg, G  
 1964—Tony Giacobazzi, E  
 1965—Karl Noonan, FL  
 1966—Dick Gibbs, DB; Dan Hilsabeck, LB  
 1967—Tony Williams, DHB; Silas McKinnie, TB  
 1968—Ed Podolak, TB; Steve Wilson, DB  
 1969—Jon Meskimen, OG; Larry Ely, DLB  
 1970—Ray Manning, TE; Dan McDonald, LB  
 1971—Geoff Mickelson, OG; Craig Clemons, DB  
 1972—Craig Darling, OG; Dave Harris, TB;  
     Dave Simms, LB  
 1973—Dan Dickel, DE; Brian Rollins, SE  
     Roger Jerrick, C  
 1974—Dan McCarney, OG; Earl Douthitt, DB  
 1975—Andre Jackson, LB; Brandt Yocom, TE  
 1976—Tom Grine, TE; Jim Caldwell, DB





## All-Big Ten First Team

- 1900—Clyde Williams, quarterback  
Joe Warner, tackle
- 1912—James Trickey, tackle
- 1913—Ralph McGinnis, fullback
- 1916—Fred Becker, tackle
- 1918—Harry Hunzelman, guard  
Ronald Reed, end
- 1919—Fred Slater, tackle  
Fred Lohman, fullback  
Lester Belding, end  
Aubrey Devine, quarterback
- 1920—Fred Slater, tackle  
Aubrey Devine, quarterback  
Lester Belding, end
- 1921—Fred Slater, tackle  
Aubrey Devine, quarterback  
Gordon Locke, fullback  
Lester Belding, end  
John Heldt, center  
Chester Mead, guard  
Max Kadesky, end
- 1922—Gordon Locke, fullback  
Paul Minick, guard  
George Thompson, tackle
- 1923—Lowell Otte, end
- 1924—Lowell Otte, end  
John Hancock, tackle  
Leland Parkin, quarterback  
William Fleckenstein, guard
- 1925—Richard Romey, end
- 1926—Emerson Nelson, tackle
- 1927—Emerson Nelson, tackle
- 1928—Peter Westra, tackle  
Richard Brown, center  
Fred Roberts, guard  
Willis Glassgow, halfback
- 1929—Fred Roberts, guard  
Willis Glassgow, halfback
- 1933—Joe Laws, quarterback  
Francis Schammel, guard
- 1934—Ozzie Simmons, halfback
- 1935—Ozzie Simmons, halfback
- 1937—Robert Lannon, end
- 1938—Erwin Prasse, end
- 1939—Erwin Prasse, end  
Nile Kinnick, halfback  
Mike Enich, tackle
- 1940—Mike Enich, tackle
- 1942—Tom Farmer, quarterback
- 1946—Earl Banks, guard  
Dick Hoerner, fullback
- 1948—William Kay, tackle
- 1950—William Reichardt, fullback
- 1951—William Reichardt, fullback
- 1952—Bill Fenton, end
- 1953—Calvin Jones, guard  
Jerry Hilgenberg, center
- 1954—Calvin Jones, guard
- 1955—Calvin Jones, guard  
Eddie Vincent, halfback
- 1956—Alex Karras, tackle  
Kenneth Ploen, quarterback  
Donald Suchy, center  
Frank Gilliam, end
- 1957—Alex Karras, tackle  
Jim Gibbons, end  
Frank Bloomquist, guard  
Randy Duncan, quarterback
- 1958—Randy Duncan, quarterback  
Willie Fleming, halfback
- 1959—Don Norton, end  
Bill Lapham, center  
Bob Jeter, halfback
- 1960—Mark Manders, guard  
Larry Ferguson, halfback  
Wilburn Hollis, quarterback
- 1962—Larry Ferguson, halfback
- 1963—Mike Reilly, guard  
Wally Hilgenberg, guard
- 1964—Gary Snook, quarterback  
Karl Noonan, end
- 1965—John Niland, guard
- 1968—Ed Podolak, tailback  
Jon Meskimen, guard
- 1969—Jon Meskimen, guard
- 1971—Craig Clemons, cornerback
- 1973—Brian Rollins, split end
- 1974—Earl Douthitt, cornerback
- 1975—Rod Walters, tackle  
Joe Devlin, guard



# All-America First Team

- 1916—Fred Becker (tackle) Eckersall
- 1919—Lester Belding (end) Menke
- 1921—Fred (Duke) Slater (tackle) Reed (Athletic World), Eckersall  
Aubrey Devine (quarterback) Camp, Football World (207 Coaches), Eckersall  
Gordon Locke (quarterback) Reed (Athletic World)
- 1922—Gordon Locke (quarterback) Camp, Eckersall, Reed (Athletic World)
- 1925—Dick Romey (end) Liberty Magazine
- 1926—Emerson Nelson (tackle) New York Sun
- 1928—Peter Westra (tackle) Farrell, NEA
- 1929—Willis Glassgow (halfback) Grantland Rice, NEA, Football Annual, New York Sun, Consolidated Press
- 1933—Francis Schammel (guard) AP, UP, NANA
- 1935—Ozzie Simmons (halfback) Sporting News
- 1939—Nile Kinnick (halfback) Collier's, AP, UP, INS, New York Sun, NEA, All-American Board, Hearst, Central Press, N.Y. Daily News, Sporting News
- 1940—Mike Enich (tackle) New York News, Sporting News
- 1953—Jerry Hilgenberg (center) Look (Football Writers Assn.)  
Calvin Jones (guard) NBC-TV
- 1954—Calvin Jones (guard) Look, ABC-TV, Sporting News, All-American Board, Jet, UP, NEA, Central Press, CBS-Radio, New York News, Metropolitan Sunday Newspapers, All-Players, Pitts Smith Football News, Gridiron Record, Williamson Rating
- 1955—Calvin Jones (guard) UP, Sporting News, Look, New York News, Williamson Rating, Jet, All-American Board
- 1956—Alex Karras (tackle) AP, Hearst, Look, NBC-TV, Central Press  
Kenneth Ploen (quarterback) NBC-TV, ABC, Frank Leahy
- 1957—Alex Karras (tackle) AP, UP, INS, Look, Hearst, Sporting News, NEA, NBC-TV and All-Players, Central Press  
Jim Gibbons (end) UP, Hearst, Sporting News, Today, TV, Look, New York Daily News
- 1958—Randy Duncan (quarterback) AP, UPI, NEA, Sporting News, Look, Football Coaches, New York Daily News, Helms Athletic Foundation  
Curt Merz (end) Look, NBC-TV
- 1959—Don Norton (end) Look, NBC-TV
- 1960—Larry Ferguson (halfback) Look  
Mark Manders (guard) Look, New York News, Sporting News
- 1961—Bill Van Buren (center) Sporting News
- 1963—Mike Reilly (guard) Look
- 1964—Karl Noonan (flanker) NEA, Football Digest
- 1965—John Niland (off. guard) Sporting News, Time  
Dave Long (def. end) New York News
- 1971—Craig Clemons (cornerback) NEA, Sporting News, Time
- 1975—Rod Walters (off. tackle) Sporting News, Time, NEA  
Joe Devlin (off. guard) Sporting News, Time

## All-America Second Team

- 1912—James Trickey (tackle) Camp  
1916—Fred Becker (tackle)  
1919—Fred (Duke) Slater (tackle) Camp, Eckersall  
1920—Les Belding (end) Eckersall  
1921—Gordon Locke (halfback) Eckersall  
Fred (Duke) Slater (tackle) Camp, Football World  
1922—Max Kadesky (end) Camp  
1924—John Hancock (tackle) Billy Evans  
1925—Richard Romey (end) Rice  
1926—Emerson Nelson (tackle) Evans, AP  
1928—Willis Glassgow (halfback) Central Press, NANA  
Peter Westra (guard) N.Y. Sun, NANA  
1929—Willis Glassgow (halfback) UP  
1933—Joe Laws (quarterback) Collier's, NANA  
Francis Schammel (guard) Hearst  
1934—Ozzie Simmons (halfback) INS, NANA  
1935—Ozzie Simmons (halfback) NEA, NANA, AP  
1939—Erwin Prasse (end) UP  
1940—Mike Enich (tackle) UP, Bill Stern  
1948—William Kay (tackle) AP  
1951—William Reichardt (fullback) Players  
1953—Jerry Hilgenberg (center) AP  
1954—Calvin Jones (guard) AP  
1955—Calvin Jones (guard) NEA, AP  
1956—Alex Karras (tackle) UP, NEA  
Kenneth Ploen (quarterback) AP  
Frank Gilliam (end) NEA  
Don Suchy (center) Central Press, INS  
1957—Jim Gibbons (end) Central Press  
1959—Don Norton (end) Sporting News, NEA  
1960—Mark Manders (guard) AP, Football Coaches, ABC-TV  
Wilburn Hollis (quarterback) ABC-TV  
1963—Mike Reilly (linebacker) AP  
1964—John Niland (guard) NEA  
Karl Noonan (end) AP  
1965—John Niland (guard) AP  
1971—Craig Clemons (cornerback) Central Press, Universal Sports



# Hawkeyes in Post-Season Games

## East-West Game

at San Francisco

1926—Wesley Fry, FB  
 1930—Willis Glassgow, HB  
 1931—Harold Ely, T  
 1934—Joe Laws, HB  
     Francis Schammel, G  
 1936—Dick Crayne, HB  
 1941—Mike Enich, T  
     Ray Murphy, FB  
 1942—Al Couppee, QB  
 1943—Bill Burkett, E  
 1944—William Baughman, C  
 1948—Harold Shoener, E  
     Bob Smith, HB  
 1949—Dick Woodard, C  
 1953—Don Chelf, T  
     Jerry Hilgenberg, C

1954—George Broeder, FB  
     John Hall, T  
 1955—Jerry Reichow, QB  
     Calvin Jones, G  
 1957—Jim Gibbons, E  
     Alex Karras, T  
 1959—Bob Jeter, HB  
     Ray Jauch, HB  
     Don Norton, E  
 1960—Mark Manders, G  
 1961—Bill Van Buren, C  
 1962—Larry Ferguson, HB  
     Earl McQuiston, G  
 1963—Mike Reilly, G  
     Paul Krause, HB  
 1965—Karl Noonan, FL  
     John Niland, G  
 1968—Ed Podolak, TB

1969—Larry Ely, LB  
 1970—Kerry Reardon, SE  
 1975—Rod Walters, OT

## Hula Bowl

at Honolulu, Ha.

1955—George Broeder, FB  
 1956—Calvin Jones, G  
 1957—Frank Gilliam, E  
 1958—Alex Karras, T  
     Jim Gibbons, E  
 1959—Randy Duncan, QB  
 1960—Ray Jauch, HB  
 1961—Mark Manders, G  
     Charles Lee, T  
 1962—Bill Van Buren, C  
 1963—Larry Ferguson, HB  
     Earl McQuiston, G  
 1964—Mike Reilly, G  
     Wally Hilgenberg, G  
 1965—Tony Giacobazzi, E  
 1966—Karl Noonan, FL  
     John Niland, OG  
 1967—Silas McKinnie, TB  
 1968—Ed Podolak, TB  
 1969—Larry Ely, LB  
 1970—Kerry Reardon, SE

## North-South Game

at Miami, Fla.

1948—Bill Kay, T  
 1953—Bill Fenton, E  
     George Rice, HB  
 1954—Warren Lawson, C  
     Lou Matykiewicz, E  
 1955—Jim Freeman, E  
 1957—Frank Bloomquist, G  
     Bob Commings, G  
     Frank Rigney, T  
 1959—Don Horn, FB  
     Curt Merz, E  
     Bill Lapham, C  
 1960—Lloyd Humphreys, C  
 1961—Bill Whisler, E  
 1962—Bill Perkins, FB





- 1963—Cloyd Webb, E  
Gary Fletcher, C  
Wally Hilgenberg, G
- 1964—Tony Giacobazzi, E  
Phillip Deutsch, T
- 1969—Jon Meskimen, G
- 1970—Layne McDowell, DT  
Tim Sullivan, FB
- 1972—Craig Darling, OG



## Senior Bowl

at Mobile, Ala.

- 1952—Bill Reichardt, FB
- 1954—Jerry Hilgenberg, C  
Don Chelf, T
- 1956—Jerry Reichow, QB  
Jim Freeman, E
- 1958—Jim Gibbons, E  
Alex Karras, T  
Frank Rigney, T
- 1960—Bill Lapham, C  
Don Norton, E  
Olen Treadway, QB  
Curt Merz, E
- 1964—Paul Krause, E
- 1970—Layne McDowell, DT
- 1971—Craig Clemons, DB
- 1975—Rod Walters, OT  
Jim Jensen, HB

## Blue-Gray Game

at Montgomery, Ala.

- 1947—Lou King, QB
- 1949—Bob McKenzie, E  
Don Winslow, T
- 1951—Bill Reichardt, FB
- 1955—Roger Swedberg, T  
Roger Wiegmann, FB
- 1959—John Sawin, T
- 1960—Jerry Mauren, HB
- 1961—Sherwyn Thorson, G  
Bernie Wyatt, HB
- 1963—Lonnie Rogers, HB  
Gus Kasapis, T

- 1965—Dave Long, DE  
Bill Briggs, DT
- 1968—Al Bream, OE  
Barry Crees, WB
- 1969—Mike Cilek, QB  
Melvin Morris, T
- 1971—Craig Clemons, DB
- 1972—Bill Windauer, DT  
Jerry Nelson, MG
- 1975—Rick Penney, DB  
Dave Bryant, NG

## Coaches All-Star Game

at Lubbock, Tex.

- 1961—Mark Manders, G
- 1962—Al Hinton, T  
Sherwyn Thorson, G
- 1963—Larry Ferguson, HB
- 1964—Wally Hilgenberg, G  
Gary Fletcher, C
- 1976—Mark Fetter, FB

## Tribune All-Star Game

at Chicago, Ill.

- 1934—Joe Laws, HB
- 1936—Dick Crayne, FB
- 1939—Frank Balazs, FB
- 1940—Nile Kinnick, HB  
Floyd Dean, HB  
Dick Evans, E
- 1941—Ken Pettit, E

- 1942—Bill Diehl, C  
Jim Walker, T
- 1943—Tom Hand, C  
Jim Youell, QB  
Bob Penaluna, G
- 1945—Stan Mohrbacher, T
- 1947—Bruno Niedziela, T
- 1949—Bill Kay, T  
Al DiMarco, QB
- 1950—Don Winslow, G
- 1952—Bill Reichardt, FB
- 1954—Jerry Hilgenberg, C  
Bill Fenton, E
- 1956—Jerry Reichow, QB  
Edward Vincent, HB
- 1958—Jim Gibbons, E  
Alex Karras, T
- 1959—Charles Lewis, T
- 1960—Bill Lapham, C
- 1963—Larry Ferguson, HB
- 1964—Wally Hilgenberg, G  
Mike Reilly, G  
Paul Krause, HB
- 1966—Al Randolph, DB  
John Niland, OG
- 1969—Ed Podolak, HB
- 1972—Craig Clemons, DB
- 1976—Joe Devlin, OG  
Jim Jensen, HB  
Rod Walters, OT

*NOTE—Jerry Reichow was named most valuable player in 1956 East-West Game. Paul Krause was named most valuable North lineman in 1964 Senior Bowl Game. Craig Clemons was named best defensive back in 1971 Senior Bowl.*



## Historical Highlights

- 1889—Played first intercollegiate football game.
- 1899—First undefeated season (8-0-1) was recorded under Coach Alden Knipe. Admitted to the Western Conference (Big Ten) Dec. 1.
- 1900—A share of the conference championship highlighted another unbeaten season.
- 1901—Loss to Minnesota ended string of 23 games without defeat.
- 1921—First unbeaten and untied team (7-0) was coached by Howard Jones and won clear Big Ten title.
- 1922—Another perfect season (7-0) included share of conference crown with Michigan.
- 1923—Loss to Illinois ended string of 20 straight victories.
- 1929—Suspended from Big Ten for one year.
- 1939—Dr. Eddie Anderson coached the Iron Men, led by halfback Nile Kinnick, recipient of the Heisman Trophy, the Maxwell Award, and the Walter Camp Trophy.
- 1952—Forest Evashevski named head coach.
- 1955—Guard Cal Jones received the Outland Award.
- 1956—Won the Big Ten and appeared in Rose Bowl for the first time. Finished 9-1 in all games and beat Oregon State at Pasadena.
- 1957—Tackle Alex Karras received the Outland Award.
- 1958—Big Ten champions again and made California a victim in the Rose Bowl. Honors included No. 1 ranking by the Football Writers and Grantland Rice trophy by Look Magazine. Led the nation in total offense. Quarterback Randy Duncan was named the Helms Foundation Player of the Year and received the Walter Camp Trophy.
- 1960—Shared the Big Ten title with Minnesota. Evashevski quit coaching to devote full time to the athletic directorship after the completion of 8-1 season.
- 1961—Shutout by Purdue ended string of 78 games in which one or more touchdowns were scored.
- 1963—Notre Dame game was canceled following the assassination of President Kennedy.
- 1964—Some 28 Iowa and Big Ten records were broken despite 3-6 season.
- 1968—Big Ten scoring and total-offense marks set by Hawkeyes.
- 1969—Black boycott disrupted spring practice.
- 1972—Iowa Stadium was renamed Kinnick Stadium in honor of Iowa's Heisman Trophy winner of 1939. AstroTurf was installed.
- 1973—Bob Commings was named head coach Dec. 15.

### Iowa in the Top Ten

Since the wire services began running polls 35 years ago, Iowa has ranked among the nation's top ten a half-dozen times. Additionally, the Hawkeyes were named national champions by the Football Writers Association in 1958. Here is the way Iowa has been ranked by the Associated Press and United Press International:

- |                                   |                                   |
|-----------------------------------|-----------------------------------|
| 1939—No. 9 by both wire services. | 1957—No. 5 by UPI, No. 6 by AP.   |
| 1953—No. 9 by both wire services. | 1958—No. 2 by both wire services. |
| 1956—No. 3 by both wire services. | 1960—No. 2 by UPI, No. 3 by AP.   |

# Television Appearances

Televised games bring out the best in Iowa football teams. Hawkeyes have a record of 18-5-1 on TV, and during one stretch (1955 to 1959) went 10 games without defeat. In national appearances the record is 9-2-1, in regional appearances, 9-3.

| Date           | Site*           | Score                      |
|----------------|-----------------|----------------------------|
| Oct. 24, 1953  | Iowa City (N)   | Iowa 19, Indiana 13        |
| Sept. 25, 1954 | Iowa City (N)   | Iowa 14, Michigan State 10 |
| Oct. 29, 1955  | Ann Arbor (N)   | Michigan 33, Iowa 21       |
| Nov. 5, 1955   | Iowa City (R)   | Iowa 26, Minnesota 0       |
| Sept. 29, 1956 | Bloomington (R) | Iowa 27, Indiana 0         |
| Nov. 10, 1956  | Minneapolis (N) | Iowa 7, Minnesota 0        |
| Jan. 1, 1957   | Rose Bowl (N)   | Iowa 35, Oregon State 19   |
| Nov. 2, 1957   | Ann Arbor (N)   | Iowa 21, Michigan 21       |
| Nov. 23, 1957  | South Bend (R)  | Iowa 21, Notre Dame 13     |
| Oct. 18, 1958  | Madison (R)     | Iowa 20, Wisconsin 9       |
| Nov. 22, 1958  | Iowa City (N)   | Iowa 31, Notre Dame 21     |
| Jan. 1, 1959   | Rose Bowl (N)   | Iowa 38, California 12     |
| Oct. 10, 1959  | Iowa City (R)   | Iowa 37, Michigan State 8  |
| Oct. 24, 1959  | Lafayette (N)   | Purdue 14, Iowa 7          |
| Oct. 15, 1960  | Iowa City (R)   | Iowa 28, Wisconsin 21      |
| Nov. 12, 1960  | Iowa City (N)   | Iowa 35, Ohio State 12     |
| Oct. 7, 1961   | Los Angeles (N) | Iowa 35, Southern Cal. 34  |
| Nov. 11, 1961  | Iowa City (R)   | Minnesota 16, Iowa 9       |
| Oct. 3, 1964   | Iowa City (R)   | Iowa 28, Washington 18     |
| Sept. 25, 1965 | Portland (N)    | Iowa 27, Oregon State 7    |
| Nov. 6, 1965   | Iowa City (R)   | Michigan State 35, Iowa 0  |
| Oct. 25, 1969  | Iowa City (R)   | Iowa 19, Michigan State 18 |
| Nov. 8, 1969   | Bloomington (R) | Iowa 28, Indiana 17        |
| Sept. 25, 1971 | Iowa City (R)   | Penn State 44, Iowa 14     |

\*N—national, R—regional

## Five-Year Coaches

Since Iowa started playing football in 1889, nine men have coached the Hawkeyes five or more seasons. They are listed here by winning percentage.

| Name              | Seasons                          | W  | L  | T | Pct. |
|-------------------|----------------------------------|----|----|---|------|
| Alden Knipe       | 5 (1898-99-1900-01-02)           | 29 | 11 | 4 | .725 |
| Howard Jones      | 8 (1916-17-18-19-20-21-22-23)    | 42 | 17 | 1 | .712 |
| Forest Evashevski | 9 (1952-53-54-55-56-57-58-59-60) | 52 | 27 | 4 | .658 |
| Jess Hawley       | 6 (1910-11-12-13-14-15)          | 24 | 18 | 0 | .571 |
| Burt Ingwersen    | 8 (1924-25-26-27-28-29-30-31)    | 33 | 27 | 4 | .550 |
| Eddie Anderson    | 8 (1939-40-41-42-46-47-48-49)    | 35 | 33 | 2 | .515 |
| Ossie Solem       | 5 (1932-33-34-35-36)             | 15 | 21 | 4 | .417 |
| Jerry Burns       | 5 (1961-62-63-64-65)             | 16 | 27 | 2 | .372 |
| Ray Nagel         | 5 (1966-67-68-69-70)             | 16 | 32 | 2 | .333 |



## Best Performances

This list of best performances compiled by the Iowa Sports Information Office starts with the 1939 season, commonly called the "Modern Era" of Big Ten and National Collegiate athletics.

### Touchdowns of 75 Yards or More

| Player                               | Yds. | Type of Play   | Opponent       | Year |
|--------------------------------------|------|----------------|----------------|------|
| 1. George (Dusty) Rice .....         | 100  | K.O. Return    | Purdue         | 1951 |
| Joe Williams .....                   | 100  | K.O. Return    | Notre Dame     | 1961 |
| 3. Bill Reichardt .....              | 99   | K.O. Return    | Oregon         | 1949 |
| 4. Dave Schick .....                 | 97   | K.O. Return    | Northwestern   | 1975 |
| 5. Eddie Vincent .....               | 96   | Run            | Purdue         | 1954 |
| 6. Kerry Reardon .....               | 95   | K.O. Return    | Northwestern   | 1968 |
| 7. Robert Longley .....              | 94   | Punt Return    | Oregon         | 1949 |
| Bobby Stearns .....                  | 94   | Int. Return    | Montana        | 1954 |
| 9. Henry Vollenweider .....          | 92   | K.O. Return    | South Dakota   | 1939 |
| Levi Mitchell .....                  | 92   | K.O. Return    | Wash. State    | 1969 |
| Royce Mix .....                      | 92   | Run            | Illinois       | 1972 |
| 12. Larry Ferguson .....             | 91   | Run            | Ohio State     | 1960 |
| 13. Dick Hoerner .....               | 88   | K.O. Return    | Michigan       | 1942 |
| 14. Gary Snook to Craig Nourse ..... | 87   | Pass           | Minnesota      | 1964 |
| Ed Podolak .....                     | 87   | Run            | Northwestern   | 1966 |
| 16. Larry Ferguson .....             | 85   | Run            | Oregon State   | 1960 |
| Dick Gibbs .....                     | 85   | Int. Return    | Indiana        | 1965 |
| 18. Dayton Perry .....               | 84   | Fumble Return  | Purdue         | 1960 |
| 19. Paul Krause .....                | 82   | Punt Return    | Michigan       | 1962 |
| Tom Smith .....                      | 82   | Run            | Wash. State    | 1969 |
| 21. Bob Jeter* .....                 | 81   | Run            | California     | 1958 |
| 22. Randy Duncan to Geno Sessi ..... | 80   | Pass           | Utah State     | 1957 |
| Gerald Mauren .....                  | 80   | Punt Return    | Notre Dame     | 1959 |
| M. Szykowny to L. Ferguson .....     | 80   | Pass           | Wisconsin      | 1962 |
| Frank Sunderman to Dave Triplett ..  | 80   | Pass           | Wisconsin      | 1971 |
| 26. James Hatch .....                | 78   | Run            | Illinois       | 1952 |
| L. Lawrence to K. Reardon .....      | 78   | Pass           | Arizona        | 1969 |
| Butch Caldwell .....                 | 78   | Run            | Michigan State | 1973 |
| Butch Caldwell to Bill Schultz ..... | 78   | Pass           | Ohio State     | 1973 |
| 30. Bill Burkett .....               | 77   | K.O. Return    | Nebraska       | 1940 |
| Tom Farmer to Bus Mertes to          |      |                |                |      |
| Al Couppee .....                     | 77   | Pass & Lateral | Minnesota      | 1941 |
| 32. Earl Smith .....                 | 76   | Punt Return    | Ohio State     | 1954 |
| Don Dobrino to Earl Smith .....      | 76   | Pass           | Notre Dame     | 1954 |
| Fred Riddle to Paul Krause .....     | 76   | Pass           | Indiana        | 1963 |
| Jim Jensen .....                     | 76   | Run            | Indiana        | 1975 |

\*1959 Rose Bowl

### Yards Passing, Game

| Player                 | Yds. | Att. | Comp. | TD | Opponent     | Year |
|------------------------|------|------|-------|----|--------------|------|
| 1. Mike Cilek .....    | 316  | 48   | 27    | 2  | Illinois     | 1967 |
| 2. Gary Snook .....    | 310  | 49   | 26    | 2  | Purdue       | 1964 |
| 3. Gary Snook .....    | 309  | 36   | 18    | 2  | Minnesota    | 1964 |
| 4. Olen Treadway ..... | 304  | 41   | 26    | 1  | Wisconsin    | 1959 |
| 5. Ed Podolak .....    | 295  | 44   | 21    | 1  | Oregon State | 1967 |

### Pass Completions, Game

| Player                   | Comp. | Att. | Yds. | TD | Opponent     | Year |
|--------------------------|-------|------|------|----|--------------|------|
| 1. Mike Cilek .....      | 27    | 48   | 316  | 2  | Illinois     | 1967 |
| 2. Olen Treadway .....   | 26    | 41   | 304  | 1  | Wisconsin    | 1959 |
| Gary Snook .....         | 26    | 49   | 310  | 2  | Purdue       | 1964 |
| 4. Frank Sunderman ..... | 25    | 38   | 216  | 1  | Ohio State   | 1971 |
| 5. Randy Duncan .....    | 22    | 33   | 249  | 1  | Ohio State   | 1958 |
| 6. Ed Podolak .....      | 21    | 44   | 295  | 1  | Oregon State | 1967 |
| Ed Podolak .....         | 21    | 31   | 202  | 2  | Purdue       | 1967 |

### Touchdown Passes, Game

| Player                | TD | Comp. | Att. | Yds. | Opponent     | Year |
|-----------------------|----|-------|------|------|--------------|------|
| 1. Fred Riddle .....  | 5  | 10    | 16   | 155  | Indiana      | 1963 |
| 2. Nile Kinnick ..... | 3  | 4     | 13   | 108  | Indiana      | 1939 |
| Nile Kinnick .....    | 3  | 7     | 14   | 126  | Wisconsin    | 1939 |
| Tom Farmer .....      | 3  | 7     | 19   | 210  | Nebraska     | 1942 |
| Burt Britzmann .....  | 3  | 12    | 25   | 203  | Pittsburgh   | 1951 |
| Randy Duncan .....    | 3  | 14    | 18   | 174  | Northwestern | 1958 |
| Gary Snook .....      | 3  | 9     | 21   | 164  | Minnesota    | 1963 |
| Mike Cilek .....      | 3  | 7     | 10   | 143  | Northwestern | 1968 |

## Yards Rushing, Game

|            | Player         | Yds. | Att. | TD | Opponent     | Year |
|------------|----------------|------|------|----|--------------|------|
|            | Ed Podolak     | 286  | 17   | 2  | Northwestern | 1968 |
| 1.         | Jim Jensen     | 202  | 21   | 2  | Indiana      | 1975 |
| 2.         | Bob Jeter*     | 194  | 9    | 1  | California   | 1959 |
| 3.         | Frank Holmes   | 193  | 34   | 2  | Oregon State | 1972 |
| 4.         | Jerry Faske    | 183  | 20   | 1  | Northwestern | 1949 |
| 5.         | Dennis Green   | 175  | 18   | 2  | TCU          | 1968 |
| 6.         | Bill Reichardt | 166  | 31   | 2  | Minnesota    | 1951 |
| 7.         | Levi Mitchell  | 161  | 30   | 0  | Minnesota    | 1970 |
| 8.         | Eddie Vincent  | 154  | 13   | 1  | Minnesota    | 1954 |
| 9.         | Larry Ferguson | 153  | 20   | 1  | Michigan     | 1962 |
| 10.        | Bill Reichardt | 152  | 25   | 0  | Michigan     | 1951 |
| 11.        | Silas McKinnie | 150  | 25   | 0  | Indiana      | 1967 |
| *Rose Bowl |                |      |      |    |              |      |

## Scoring, Game

|    | Player         | TD | XP | Pts. | Opponent     | Year |
|----|----------------|----|----|------|--------------|------|
| 1. | Larry Lawrence | 4  | 0  | 24   | Minnesota    | 1968 |
| 2. | Nile Kinnick   | 3  | 5  | 23   | South Dakota | 1939 |
| 3. | Bill Green     | 3  | 0  | 18   | Wisconsin    | 1940 |
|    | Nelson Smith   | 3  | 0  | 18   | Nebraska     | 1944 |
|    | Emlen Tunnell  | 3  | 0  | 18   | Indiana      | 1947 |
|    | George Rice    | 3  | 0  | 18   | Purdue       | 1951 |
|    | George Rice    | 3  | 0  | 18   | Wyoming      | 1953 |
|    | George Rice    | 3  | 0  | 18   | Minnesota    | 1953 |
|    | Geno Sessi     | 3  | 0  | 18   | Utah State   | 1957 |
|    | Joe Williams   | 3  | 0  | 18   | Southern Cal | 1961 |
|    | Dalton Kimble  | 3  | 0  | 18   | Idaho        | 1964 |
|    | Tim Sullivan   | 3  | 0  | 18   | Northwestern | 1968 |
|    | Levi Mitchell  | 3  | 0  | 18   | Purdue       | 1969 |
|    | Mike Cilek     | 3  | 0  | 18   | Wash. State  | 1969 |

## Yards Receiving, Game

|    | Player        | Yds. | No. | TD | Opponent  | Year |
|----|---------------|------|-----|----|-----------|------|
| 1. | Jim Gibbons   | 164  | 9   | 2  | Minnesota | 1957 |
| 2. | Al Bream      | 160  | 12  | 2  | Illinois  | 1967 |
| 3. | Dave Triplett | 157  | 7   | 1  | Wisconsin | 1971 |
| 4. | Emlen Tunnell | 155  | 6   | 3  | Indiana   | 1947 |
|    | Karl Noonan   | 155  | 10  | 1  | Wisconsin | 1964 |
| 6. | Jack Dittmer  | 151  | 5   | 2  | Boston U. | 1948 |

## Pass Receptions, Game

|    | Player        | No. | Yds. | TD | Opponent     | Year |
|----|---------------|-----|------|----|--------------|------|
| 1. | Al Bream      | 12  | 160  | 2  | Illinois     | 1967 |
| 2. | Karl Noonan   | 11  | 146  | 1  | Washington   | 1964 |
| 3. | Karl Noonan   | 10  | 155  | 1  | Wisconsin    | 1964 |
|    | Karl Noonan   | 10  | 127  | 0  | Purdue       | 1964 |
|    | Al Bream      | 10  | 106  | 1  | Purdue       | 1967 |
|    | Al Bream      | 10  | 91   | 2  | Northwestern | 1967 |
|    | Kerry Reardon | 10  | 144  | 1  | Oregon State | 1969 |

## Total Offense, Game

|    | Player         | Yards Rush | Yards Pass | Total Yards | Opponent     | Year |
|----|----------------|------------|------------|-------------|--------------|------|
| 1. | Larry Lawrence | 77         | 260        | 337         | Purdue       | 1969 |
| 2. | Ed Podolak     | 35         | 295        | 330         | Oregon State | 1967 |
| 3. | Mike Cilek     | 7          | 316        | 323         | Illinois     | 1967 |
| 4. | Ed Podolak     | 286        | 34         | 320         | Northwestern | 1968 |
| 5. | Olen Treadway  | -9         | 304        | 295         | Wisconsin    | 1959 |

## Scoring, Season

|    | Player         | Year | TD | XP | Pts. |     | Player         | Year | TD | XP | Pts. |
|----|----------------|------|----|----|------|-----|----------------|------|----|----|------|
| 1. | Wilburn Hollis | 1960 | 11 | 2  | 68   | 6.  | George Rice    | 1951 | 9  | 0  | 54   |
| 2. | Earl Smith     | 1954 | 11 | 0  | 66   |     | Willie Fleming | 1958 | 9  | 0  | 54   |
| 3. | George Rice    | 1953 | 10 | 0  | 60   |     | Joe Williams   | 1961 | 9  | 0  | 54   |
|    | Larry Lawrence | 1968 | 10 | 0  | 60   |     | Ed Podolak     | 1968 | 9  | 0  | 54   |
| 5. | Silas McKinnie | 1967 | 9  | 2  | 56   | 10. | Dalton Kimble  | 1964 | 8  | 0  | 48   |
|    |                |      |    |    |      |     | Tim Sullivan   | 1968 | 8  | 0  | 48   |



## Total Offense, Season

| Player             | Year | Yards<br>Pass | Yards<br>Rush | Total<br>Yards | TDR |
|--------------------|------|---------------|---------------|----------------|-----|
| 1. Larry Lawrence  | 1969 | 1,680         | 406           | 2,086          | 15  |
| 2. Gary Snook      | 1964 | 2,062         | -18           | 2,044          | 15  |
| 3. Ed Podolak      | 1966 | 1,041         | 450           | 1,491          | 6   |
| 4. Larry Lawrence  | 1968 | 1,307         | 161           | 1,468          | 17  |
| 5. Randy Duncan    | 1958 | 1,347         | 59            | 1,406          | 15  |
| 6. Ed Podolak      | 1967 | 1,014         | 323           | 1,337          | 8   |
| 7. Ed Podolak      | 1968 | 261           | 937           | 1,198          | 9   |
| 8. Randy Duncan    | 1957 | 1,124         | 59            | 1,183          | 15  |
| 9. Frank Sunderman | 1971 | 1,297         | -192          | 1,105          | 9   |
| 10. Jerry Reichow  | 1955 | 722           | 369           | 1,091          | 7   |
| 11. Al DiMarco     | 1948 | 1,105         | -48           | 1,057          | 6   |
| 12. Nile Kinnick   | 1939 | 662           | 374           | 1,036          | 16  |

## Yards Rushing, Season

| Player             | Year | Att. | Gain  | Loss | Net | Avg. | TD |
|--------------------|------|------|-------|------|-----|------|----|
| 1. Ed Podolak      | 1968 | 154  | 1,005 | 68   | 937 | 6.1  | 8  |
| 2. Levi Mitchell   | 1970 | 205  | 980   | 80   | 900 | 4.4  | 3  |
| 3. Bill Reichardt  | 1951 | 178  | 773   | 36   | 737 | 4.2  | 2  |
| 4. Tim Sullivan    | 1968 | 131  | 686   | 4    | 682 | 5.2  | 7  |
| 5. Larry Ferguson  | 1960 | 90   | 680   | 15   | 665 | 7.3  | 6  |
| 6. Jim Jensen      | 1974 | 163  | 685   | 26   | 659 | 4.0  | 1  |
| 7. Levi Mitchell   | 1971 | 149  | 687   | 64   | 623 | 4.2  | 3  |
| 8. Dave Harris     | 1972 | 136  | 695   | 74   | 621 | 4.6  | 4  |
| 9. Eddie Vincent   | 1954 | 95   | 634   | 16   | 618 | 6.5  | 5  |
| 10. Bob Jeter      | 1959 | 108  | 619   | 10   | 609 | 5.5  | 4  |
| 11. Silas McKinnie | 1967 | 166  | 636   | 48   | 588 | 3.5  | 9  |
| 12. Bill Reichardt | 1950 | 138  | 620   | 35   | 585 | 4.2  | 0  |
| 13. Tim Sullivan   | 1970 | 147  | 580   | 1    | 579 | 3.9  | 6  |
| 14. Larry Ferguson | 1962 | 113  | 570   | 23   | 547 | 4.8  | 2  |
| 15. Silas McKinnie | 1966 | 124  | 549   | 33   | 516 | 4.2  | 1  |
| 16. Jim Jensen     | 1973 | 111  | 520   | 11   | 509 | 4.6  | 5  |

## Yards Passing, Season

| Player             | Year | Att. | Comp. | Pct. | Yards | TD | Int. |
|--------------------|------|------|-------|------|-------|----|------|
| 1. Gary Snook      | 1964 | 311  | 151   | .485 | 2,062 | 11 | 14   |
| 2. Larry Lawrence  | 1969 | 239  | 113   | .473 | 1,680 | 10 | 11   |
| 3. Randy Duncan    | 1958 | 172  | 101   | .587 | 1,347 | 11 | 9    |
| 4. Larry Lawrence  | 1968 | 156  | 88    | .564 | 1,307 | 7  | 9    |
| 5. Frank Sunderman | 1971 | 235  | 109   | .463 | 1,297 | 9  | 12   |
| 6. Randy Duncan    | 1957 | 119  | 70    | .588 | 1,124 | 10 | 12   |
| 7. Matt Szykowny   | 1961 | 120  | 79    | .561 | 1,078 | 7  | 15   |
| 8. Rob Fick        | 1974 | 165  | 79    | .479 | 1,059 | 6  | 12   |
| 9. Ed Podolak      | 1966 | 191  | 77    | .403 | 1,041 | 3  | 18   |
| 10. Olen Treadway  | 1959 | 147  | 86    | .585 | 1,014 | 6  | 3    |
| 11. Ed Podolak     | 1967 | 162  | 79    | .489 | 1,014 | 5  | 9    |
| 12. Gary Snook     | 1965 | 230  | 95    | .413 | 1,009 | 4  | 23   |

## Yards Receiving, Season

| Player           | Year | Yds. | No. | Player         | Year | Yds. | No. |
|------------------|------|------|-----|----------------|------|------|-----|
| 1. Karl Noonan   | 1964 | 933  | 59  | 4. Jim Gibbons | 1957 | 587  | 36  |
| 2. Kerry Reardon | 1969 | 738  | 43  | 5. Karl Noonan | 1965 | 545  | 43  |
| 3. Al Bream      | 1967 | 704  | 55  | 6. Barry Crees | 1967 | 520  | 32  |

## Pass Receptions, Season

| Player           | Year | No. | Yds. | Player         | Year | No. | Yds. |
|------------------|------|-----|------|----------------|------|-----|------|
| 1. Karl Noonan   | 1964 | 59  | 933  | 4. Karl Noonan | 1965 | 43  | 545  |
| 2. Al Bream      | 1967 | 55  | 704  | 5. Jim Gibbons | 1957 | 36  | 587  |
| 3. Kerry Reardon | 1969 | 43  | 738  | 6. Ray Manning | 1968 | 35  | 426  |

## Touchdown Receptions, Season

| Player          | Year | TD | Player          | Year | TD |
|-----------------|------|----|-----------------|------|----|
| 1. Jack Dittmer | 1949 | 6  | 5. Bill Burkett | 1942 | 5  |
| George Rice     | 1951 | 6  | Jack Dittmer    | 1948 | 5  |
| Paul Krause     | 1963 | 6  | Bob McKenzie    | 1949 | 5  |
| Kerry Reardon   | 1969 | 6  | Al Bream        | 1967 | 5  |
|                 |      |    | Ray Manning     | 1968 | 5  |



## Yards Rushing, Career

| Player             | Years       | Fresh. | Soph. | Jun. | Sen. | Total |
|--------------------|-------------|--------|-------|------|------|-------|
| 1. Levi Mitchell   | 69-70-71    |        | 404   | 900  | 623  | 1,927 |
| 2. Ed Podolak      | 66-67-68    |        | 450   | 323  | 937  | 1,710 |
| 3. Bill Reichardt  | 49-50-51    |        | 343   | 585  | 737  | 1,665 |
| 4. Jim Jensen      | 72-73-74-75 | 20     | 509   | 659  | 473  | 1,661 |
| 5. Tim Sullivan    | 67-68-70    |        | 323   | 682  | 579  | 1,584 |
| 6. Silas McKinnie  | 65-66-67    |        | 286   | 516  | 588  | 1,390 |
| 7. Eddie Vincent   | 53-54-55    |        | 374   | 618  | 381  | 1,373 |
| 8. Larry Ferguson  | 59-60-61-62 | 50     | 665   | 35   | 547  | 1,297 |
| 9. Jerry Faske     | 48-49-50    |        | 288   | 482  | 470  | 1,240 |
| 10. Bill Green     | 39-40-41    |        | 232   | 483  | 420  | 1,135 |
| 11. Butch Caldwell | 72-73-75-76 | 60     | 312   | 300  | 389  | 1,061 |
| 12. George Rice    | 51-52-53    |        | 441   | 218  | 391  | 1,050 |
| 13. George Broeder | 51-52-53-54 | 50     | 311   | 410  | 254  | 1,025 |
| 14. Bob Jeter      | 57-58-59    |        | 51    | 356  | 609  | 1,016 |
| 15. Mark Fetter    | 72-73-74-75 | 44     | 263   | 304  | 395  | 1,006 |

## Scoring, Career

| Player            | Years       | TD | XP    | FG    | Pts. |
|-------------------|-------------|----|-------|-------|------|
| 1. George Rice    | 51-52-53    | 21 | 0     | 0     | 126  |
| 2. Nick Quartaro  | 74-75-76    | 0  | 55/57 | 17/38 | 106  |
| 3. Wilburn Hollis | 59-60-61    | 16 | 4     | 0     | 100  |
| 4. Earl Smith     | 53-54-55    | 16 | 0     | 0     | 96   |
| Tim Sullivan      | 67-68-70    | 16 | 0     | 0     | 96   |
| 6. Ed Podolak     | 66-67-68    | 15 | 2     | 0     | 92   |
| 7. Bill Reichardt | 49-50-51    | 6  | 51/63 | 1     | 90   |
| Bob Prescott      | 56-57-58    | 4  | 60/73 | 2     | 90   |
| Larry Lawrence    | 68-69       | 15 | 0     | 0     | 90   |
| 10. Joe Williams  | 60-61       | 14 | 0     | 0     | 84   |
| Dennis Green      | 68-69-70    | 14 | 0     | 0     | 84   |
| 12. Levi Mitchell | 69-70-71    | 13 | 2     | 0     | 80   |
| 13. Bill Green    | 39-40-41    | 13 | 0     | 0     | 78   |
| Jack Dittmer      | 46-47-48-49 | 13 | 0     | 0     | 78   |
| 15. Bob Anderson  | 65-66-67    | 0  | 32/32 | 15/23 | 77   |

## Total Offense, Career

| Player            | Years       | Yards Rushing | Yards Passing | Total Yards |
|-------------------|-------------|---------------|---------------|-------------|
| 1. Ed Podolak     | 66-67-68    | 1,710         | 2,316         | 4,026       |
| 2. Gary Snook     | 63-64-65    | 79            | 3,738         | 3,817       |
| 3. Larry Lawrence | 68-69       | 567           | 2,987         | 3,554       |
| 4. Randy Duncan   | 56-57-58    | 104           | 2,615         | 2,719       |
| 5. Butch Caldwell | 72-73-75-76 | 1,061         | 1,651         | 2,712       |
| 6. Jerry Reichow  | 53-54-55    | 850           | 1,327         | 2,177       |
| 7. Levi Mitchell  | 69-70-71    | 1,927         | 0             | 1,927       |
| 8. Matt Szykowny  | 60-61-62    | -197          | 2,038         | 1,841       |



## Passing, Career

| Player            | Years    | Att. | Comp. | Pct. | Yds.  | TD |
|-------------------|----------|------|-------|------|-------|----|
| 1. Gary Snook     | 63-64-65 | 631  | 280   | .443 | 3,738 | 20 |
| 2. Larry Lawrence | 68-69    | 395  | 201   | .509 | 2,987 | 17 |
| 3. Randy Duncan   | 56-57-58 | 328  | 186   | .564 | 2,615 | 23 |
| 4. Ed Podolak     | 66-67-68 | 398  | 172   | .432 | 2,316 | 8  |
| 5. Matt Szykowny  | 60-61-62 | 290  | 155   | .534 | 2,038 | 14 |
| 6. Al DiMarco     | 47-48    | 261  | 113   | .432 | 1,749 | 14 |

(Glenn Drahn threw 17 touchdown passes in 1948-49-50)

## Yards Receiving, Career

| Player           | Years       | No. | Yds.  | TD |
|------------------|-------------|-----|-------|----|
| 1. Al Bream      | 66-67-68    | 114 | 1,642 | 7  |
| 2. Karl Noonan   | 63-64-65    | 102 | 1,478 | 4  |
| 3. Kerry Reardon | 68-69-70    | 81  | 1,361 | 11 |
| 4. Bill Schultz  | 73-74-75-76 | 57  | 1,272 | 9  |
| 5. Barry Crees   | 66-67-68    | 66  | 1,069 | 2  |
| 6. Cloyd Webb    | 61-62-63    | 61  | 1,029 | 10 |
| 7. Jim Gibbons   | 55-56-57    | 64  | 1,028 | 10 |

## Yards Rushing, Game

| Year    | Opponent         | Att. | Gain | Loss | Net | TD |
|---------|------------------|------|------|------|-----|----|
| 1. 1969 | Washington State | 65   | 498  | 34   | 464 | 6  |
| 2. 1975 | Wisconsin        | 69   | 453  | 14   | 439 | 5  |
| 3. 1968 | Northwestern     | 49   | 446  | 15   | 431 | 6  |
| 4. 1958 | *California      | 55   | 445  | 16   | 429 | 5  |
| 5. 1956 | Notre Dame       | 45   | 432  | 23   | 409 | 6  |
| 6. 1953 | Washington State | 51   | 418  | 22   | 396 | 7  |
| 7. 1970 | Minnesota        | 79   | 377  | 8    | 369 | 2  |
| 8. 1940 | South Dakota     | 82   | 412  | 44   | 368 | 6  |
| 9. 1954 | Purdue           | 66   | 383  | 15   | 368 | 3  |

\*1959 Rose Bowl

## Yards Passing, Game

| Year    | Opponent   | Att. | Comp. | Pct. | Yards | TD | Int. |
|---------|------------|------|-------|------|-------|----|------|
| 1. 1957 | Utah State | 22   | 10    | .455 | 328   | 4  | 2    |
| 2. 1967 | Illinois   | 49   | 27    | .551 | 316   | 2  | 1    |
| 3. 1964 | Purdue     | 50   | 26    | .520 | 310   | 2  | 2    |
| 4. 1964 | Minnesota  | 36   | 18    | .500 | 309   | 2  | 2    |
| 5. 1959 | Wisconsin  | 41   | 26    | .634 | 304   | 1  | 0    |

## Total Offense, Game

| Year    | Opponent           | Yards Rush | Yards Pass | Total Yards | TD |
|---------|--------------------|------------|------------|-------------|----|
| 1. 1969 | Washington State   | 464        | 232        | 696         | 8  |
| 2. 1957 | Utah State         | 320        | 328        | 648         | 10 |
| 3. 1968 | Northwestern       | 431        | 208        | 639         | 10 |
| 4. 1959 | Kansas State       | 365        | 250        | 615         | 7  |
| 5. 1969 | Illinois           | 334        | 266        | 600         | 6  |
| 6. 1947 | North Dakota State | 294        | 266        | 560         | 9  |
| 7. 1953 | Washington State   | 396        | 142        | 538         | 8  |

## Passing, Season

| Completions |       |      |      | Yards   |       | Touchdowns |    |
|-------------|-------|------|------|---------|-------|------------|----|
| Year        | Comp. | Att. | Pct. | Year    | Yards | Year       | TD |
| 1. 1964     | 154   | 321  | .480 | 1. 1964 | 2,125 | 1. 1949    | 13 |
| 2. 1969     | 142   | 309  | .459 | 2. 1969 | 2,088 | 1968       | 13 |
| 3. 1967     | 140   | 298  | .470 | 3. 1968 | 1,876 | 1969       | 13 |
| 4. 1971     | 126   | 282  | .447 | 4. 1967 | 1,748 | 4. 1963    | 12 |
| 5. 1968     | 123   | 229  | .541 | 5. 1958 | 1,530 |            |    |

## Total Offense, Season

| Year    | Yards Rush | Yards Pass | Total Yards | TD |
|---------|------------|------------|-------------|----|
| 1. 1968 | 2,528      | 1,976      | 4,404       | 46 |
| 2. 1969 | 2,155      | 2,088      | 4,243       | 33 |
| 3. 1958 | 2,125      | 1,530      | 3,655       | 34 |
| 4. 1957 | 2,170      | 1,303      | 3,473       | 38 |
| 5. 1959 | 2,151      | 1,248      | 3,399       | 32 |
| 6. 1974 | 1,982      | 1,193      | 3,175       | 21 |

## Yards Rushing, Season

| Year    | Att. | Gain  | Loss | Net   | TD |
|---------|------|-------|------|-------|----|
| 1. 1968 | 530  | 2,861 | 333  | 2,528 | 32 |
| 2. 1975 | 559  | 2,663 | 257  | 2,406 | 18 |
| 3. 1960 | 439  | 2,463 | 179  | 2,284 | 27 |
| 4. 1957 | 453  | 2,376 | 206  | 2,170 | 27 |
| 5. 1969 | 474  | 2,491 | 336  | 2,155 | 20 |
| 6. 1959 | 440  | 2,261 | 110  | 2,151 | 24 |
| 7. 1953 | 456  | 2,295 | 148  | 2,147 | 21 |

# Iowa's All-Time Team

The selection of Nile Kinnick as the greatest player ever to perform for the Hawkeyes highlights the naming of Iowa's all-time football team. Fans selected the team as part of the Big Ten's 75th anniversary celebration in 1970. Calvin Jones received more votes than any other player, but in a separate ballot Kinnick got the greatest player nod over Jones by a sizable margin. Kinnick received the Heisman, Maxwell and Walter Camp trophies in 1939. Jones won the Outland Trophy in 1955.

| First Team                         | Pos.         | Second Team                  |
|------------------------------------|--------------|------------------------------|
| Jim Gibbons, 1957 (717) .....      | End.....     | Erwin Prasse, 1939 (252)     |
| Frank Gilliam, 1956 (258) .....    | End.....     | Don Norton, 1959 (243)       |
| Calvin Jones, 1955 (978) .....     | Lineman..... | Mike Enich, 1940 (399)       |
| Alex Karras, 1957 (921) .....      | Lineman..... | Mike Reilly, 1963 (237)      |
| Duke Slater, 1921 (828) .....      | Lineman..... | Francis Schammel, 1933 (192) |
| Jerry Hilgenberg, 1953 (558) ..... | Lineman..... | Don Suchy, 1956 (114)        |
| John Niland, 1964 (414) .....      | Lineman..... | Mark Manders, 1960 (57)      |
| Nile Kinnick, 1939 (954) .....     | Back.....    | Ozzie Simmons, 1936 (279)    |
| Kenny Ploen, 1956 (450) .....      | Back.....    | Randy Duncan, 1958 (258)     |
| Aubrey Devine, 1921 (393) .....    | Back.....    | Bob Jeter, 1959 (231)        |
| Gordon Locke, 1922 (390) .....     | Back.....    | Ed Podolak, 1968 (219)       |

Players who also received 100 or more votes:

Ends—Lester Belding, 1921 (198); Karl Noonan, 1965 (123); Curt Merz, 1959 (123)

Backs—Bill Reichardt, 1951 (207); Larry Ferguson, 1960 (195); Willis Glassgow, 1929 (147); Willie Fleming, 1958 (138)

## Team Records

### Points

Game—70 vs Utah State, 1957

Season—322 in 1968

### Touchdowns

Game—10 vs Utah State, 1957;

Northwestern, 1968

Season—46 in 1968

### Extra Points

Game—8 vs Utah State, 1957;

Northwestern, 1968

Season—40 in 1968

### Rushing Yards

Game—464 vs Wash. State, 1969

Season—2,528 in 1968

### Times Carried from Scrimmage

Game—82 vs South Dakota, 1940;

Minnesota, 1968

Season—574 in 1974

### Pass Attempts

Game—50 vs Purdue, 1964

Season—321 in 1964

### Pass Completions

Game—27 vs Illinois, 1967

Season—154 in 1964

### Passing Yards

Game—328 vs Utah State, 1957

Season—2,125 in 1964

### Touchdown Passes

Game—5 vs Indiana, 1963

Season—13 in 1949, 1968 and 1969

### Total Offense

Game—696 vs Wash. State, 1969

Season—4,404 in 1968

### Plays from Scrimmage

Game—101 vs Minnesota, 1968

Season—789 in 1969



# Individual Records

## Points

Game—24 by Larry Lawrence vs Minnesota, 1968

Season—68 by Wilburn Hollis, 1960

Career—126 by George (Dusty) Rice, 1951-52-53

## Touchdowns

Game—4 by Larry Lawrence vs Minnesota, 1968

Season—11 by Earl Smith, 1954; Wilburn Hollis, 1960

Career—21 by George (Dusty) Rice, 1951-52-53

## Field Goals

Game—3 by Nick Quartaro vs Michigan State, 1976

Season—7 by Alan Schuette, 1969; Nick Quartaro, 1975, 1976

Career—15 by Nick Quartaro, 1974-75-76

## Points After Touchdown (kick)

Game—8 by Marcos Melendez vs Northwestern, 1968

Season—40 by Marcos Melendez, 1968

Career—59 by Bob Prescott, 1956-57-58

## PAT Attempts (kick)

Game—9 by Marcos Melendez vs Northwestern, 1968

Season—44 by Marcos Melendez, 1968

Career—74 by Bob Prescott, 1956-57-58

## Yards Rushing

Game—286 by Ed Podolak vs Northwestern, 1968

Season—937 by Ed Podolak, 1968

Career—1,927 by Levi Mitchell, 1969-70-71

## Times Carried from Scrimmage

Game—34 by Frank Holmes vs Oregon State, 1972

Season—205 by Levi Mitchell, 1970

Career—425 by Levi Mitchell, 1969-70-71

## Pass Attempts

Game—49 by Gary Snook (26 comp.; 310 yds.) vs Purdue, 1964

Season—311 by Gary Snook (151 comp.), 1964

Career—631 by Gary Snook (280 comp.), 1963-64-65

## Pass Completions

Game—27 by Mike Cilek (48 att., 316 yds.) vs Illinois, 1967

Season—151 by Gary Snook, 1964

Career—280 by Gary Snook, 1963-64-65

## Yards Passing

Game—316 by Mike Cilek (27 of 48) vs Illinois, 1967

Season—2,062 by Gary Snook, 1964

Career—3,738 by Gary Snook, 1963-64-65

## Touchdown Passes

Game—5 by Fred Riddle vs Indiana, 1963

Season—11 by Randy Duncan, 1958  
Career—23 by Randy Duncan, 1956-57-58

### **Pass Receptions**

Game—12 by Al Bream (160 yds.) vs Illinois, 1967  
Season—59 by Karl Noonan (933 yds.), 1964  
Career—114 by Al Bream, 1966-67-68

### **Yards Receiving**

Game—164 by Jim Gibbons (9 catches) vs Wisconsin, 1957  
Season—933 by Karl Noonan (59 catches), 1964  
Career—1,642 by Al Bream, 1966-67-68

### **Touchdown Receptions**

Game—3 by Irwin Prasse vs Indiana, 1939; Emlen Tunnell vs Indiana, 1947  
Season—6 by Jack Dittmer, 1949; George Rice, 1951; Paul Krause, 1963; Kerry Rardon, 1969  
Career—13 by Jack Dittmer, 1946-48-49

### **Total Offense**

Game—337 by Larry Lawrence vs Purdue, 1969  
Season—2,086 by Larry Lawrence, 1969  
Career—4,026 by Ed Podolak, 1966-67-68

### **Miscellaneous**

Punt Returns, Game—9 by Nile Kinnick vs Indiana, 1939  
Punt Return Yards, Game—201 by Nile Kinnick vs Indiana, 1939  
Kickoff Returns, Game—8 by Craig Clemons vs Michigan, 1971  
Kickoff Return Yards, Game—187 by Sid Thomas vs. Michigan State, 1974  
Scoring by Placement—13 by Alan Schuette vs Washington State, 1969  
Punts, Game—16 by Nile Kinnick vs Notre Dame, 1939  
Punting Yards, Game—731 by Nile Kinnick vs Notre Dame, 1939  
Punting Average, Game—48.6 by Glenn Drahm vs Wisconsin, 1950  
Interceptions, Season—8 by Nile Kinnick, 1939  
Interceptions, Career—18 by Nile Kinnick, 1937-38-39  
Blocked Punts, Game—2 by Mike Enich vs Purdue, 1939  
Blocked Field Goals, Game—2 by Jim Caldwell vs Arizona, 1973  
Blocked Kicks, Season—5 by Jim Caldwell, 1973

### **Longest Plays**

Run—96 by Eddie Vincent vs Purdue (TD), 1954  
Pass—87, Gary Snook to Craig Nourse vs Minnesota (TD), 1964  
Field Goal—50 by Nick Quartaro vs Penn State, 1975  
Punt Return—94 by Bob Longley vs Oregon (TD), 1949  
Kickoff Return—100 by George (Dusty) Rice vs Purdue (TD), 1951, and Joe Williams vs Notre Dame (TD), 1961  
Interception Return—94 by Bob Stearnes vs Montana (TD), 1954  
Fumble Return—84 by Dayton Perry vs Purdue (TD), 1960  
Blocked Punt Return—66 by Jim Walker vs Wisconsin (TD), 1940  
Punt—83 by Lonnie Rogers vs Oregon State, 1962



# Kinnick Stadium Records

## Rushing

*Times Carried*—34 by Frank Holmes (193 yards), Iowa, vs Oregon State, 9/23/72; Bill Marek (206 yards), Wisconsin, 11/9/74

*Yards Gained*—286 by Ed Podolak (17 carries), Iowa, vs Northwestern, 11/9/68

*Touchdowns*—5 by Mike Northington, Purdue, 11/3/73

## Passing

*Attempts*—49 by Gary Snook (26 comp., 310 yds.), Iowa, vs Purdue, 10/24/64

*Completions*—27 by Mike Cilek (48 att., 316 yds.), Iowa, vs Illinois, 11/25/67

*Yards*—316 by Mike Cilek (27 of 48), Iowa, vs Illinois, 11/25/67

*Touchdowns*—5 by Fred Riddle (10 of 16, 155 yds.), Iowa, vs Indiana, 10/12/63

*Interceptions*—7 by Gary Snook (14 of 37, 165 yds.), Iowa, vs N.C. State, 11/20/65

## Total Offense

*Plays*—52 by Gary Snook (291 yds.); Iowa, vs Purdue, 10/24/64; Ed Podolak (330 yds.), Iowa, vs Oregon State, 9/30/67

*Yards*—330 by Ed Podolak (52 plays), Iowa, vs Oregon State, 9/30/67

*TD's responsible for*—5 by Fred Riddle (all passing), Iowa, vs Indiana, 10/12/63; Nile Kinnick (3 rush, 2 pass), Iowa, vs South Dakota, 9/30/39; Mike Northington (all rushing), Purdue, 11/3/73

## Pass Receiving

*Receptions*—12 by Al Bream (160 yds.), Iowa, vs Illinois, 11/25/67

*Yards*—190 by Rex Smith (11 rec.), Illinois, 11/8/52

*Touchdowns*—3 by Erwin Prasse, Iowa, vs Indiana, 10/7/39; Emlen Tunnell, Iowa, vs Indiana, 10/11/47

## Scoring

*Touchdowns*—5 by Mike Northington, Purdue, 11/3/73

*Extra Points*—8 by Marcos Melendez (9 att.), Iowa, vs Northwestern, 11/9/68

*Field Goals*—3 by Charlie Gorham, Arizona, 10/6/73

*Points*—30 by Mike Northington, Purdue, 11/3/73

## Longest Plays

*Rush*—96 by Ed Vincent, Iowa, vs Purdue (TD), 11/6/54

*Pass*—82 Charlie Baggett to Kirk Gibson, Michigan State (TD), 11/22/75

*Punt Return*—94 by Bob Longley, Iowa, vs Oregon (TD), 10/29/49

*Kickoff Return*—100 by Joe Williams, Iowa, vs Notre Dame (TD), 11/25/61

*Interception Return*—95 by Eddie McGovern, Illinois (TD), 11/6/43

*Fumble Return*—84 by Dayton Perry, Iowa, vs Purdue (TD), 10/22/60

*Blocked Punt Return*—66 by Jim Walker, Iowa, vs Wisconsin (TD), 10/12/40

*Punt*—96 by George O'Brien, Wisconsin, 10/18/52

*Field Goal*—52 by Dave Jacobs, Syracuse, 9/18/76

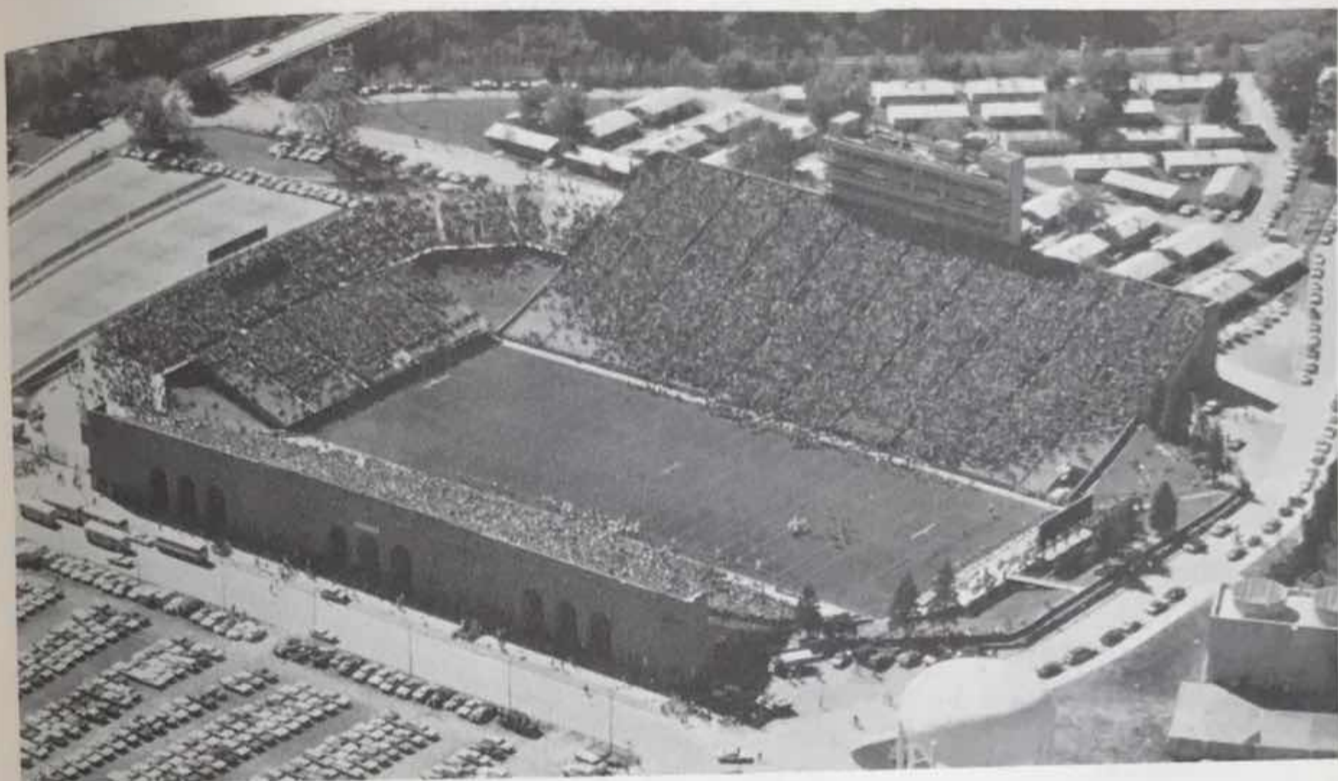

**Kinnick Stadium, Capacity 60,000**

## **Stadium Team Records**

### **Rushing**

*Times Carried*—82 vs South Dakota, 10/5/40

*Yards Gained*—595 by Minnesota, 10/27/34

*Touchdowns*—7 vs Washington State, 10/3/53, and by Purdue, 11/3/73

### **Passing**

*Attempts*—50 vs Purdue, 10/24/64

*Completions*—27 vs Illinois, 11/25/67

*Yards*—328 vs Utah State, 9/28/57

*Touchdowns*—5 vs Indiana, 10/12/63

*Interceptions*—7 vs North Carolina State, 11/25/65

### **Total Offense**

*Plays*—104 by Notre Dame, 10/5/68

*Yards*—696 vs Washington State, 9/27/69

### **Scoring**

*Touchdowns*—10 vs Utah State, 9/28/57

*Extra Points*—8 vs Utah State, 9/28/57; vs Northwestern, 11/9/68

*Field Goals*—3 by Arizona, 10/6/73

*Points*—70 vs Utah State, 9/28/57

### **Miscellaneous**

*First Downs*—36 vs Washington State, 9/27/69

*Yards Penalized*—145 by Notre Dame, 11/22/52



# Scores by Years

\*at Iowa City

## 1889 (0-1-0)

Grinnell .....L 0-24

## 1890 (1-1-0)

Grinnell\* .....L 6-11

Iowa Wesleyan ..W 91-0

## 1891 (3-2-0)

Cornell\* .....W 64-6

Minnesota\* .....L 4-42

Grinnell .....L 4-6

Nebraska .....W 22-0

Kansas .....W 18-14

## 1892 (3-2-1)

Knox\* .....W 44-0

Coe .....W 48-0

Kansas .....L 4-24

Missouri .....L 0-22

Nebraska .....T 10-10

Grinnell\* .....W 18-12

## 1893 (3-4-0)

Coe .....W 56-0

Denver A. C. ....L 0-58

Luther\* .....W 32-0

Kansas .....L 24-35

Grinnell .....L 14-36

Missouri\* .....W 34-12

Nebraska .....L 18-20

## 1894 (4-4-1)

Iowa State\* .....L 8-16

Cornell .....W 60-0

Augustana .....W 34-0

Chicago .....T 18-18

Wisconsin .....L 0-44

Kansas\* .....W 14-12

Grinnell\* .....W 6-0

Missouri .....L 6-32

Nebraska .....L 0-36

## 1895 (2-5-0)

Doane\* .....L 0-10

Parsons .....W 28-0

Iowa State\* .....L 0-24

Kansas .....L 0-54

Missouri .....L 0-34

Nebraska .....L 0-6

Penn College ....W 14-12

## 1896 (7-1-1)

Drake\* .....W 32-0

Chicago .....L 0-6

Kansas\* .....W 6-0

Wilton\* .....W 27-0

Missouri .....W 12-0

Grinnell .....W 15-6

DM (YMCA) .....W 34-0

Nebraska .....T 0-0

Nebraska .....W 6-0

## 1897 (4-4-0)

Wilton\* .....W 22-4

Northwestern ....W 12-6

P. and S.\* .....L 0-14

Kansas .....L 0-56

Iowa State\* .....L 0-6

Drake .....W 16-0

Grinnell\* .....W 16-12

Nebraska .....L 0-6

## 1898 (3-4-2)

Knox .....T 0-0

Chicago .....L 0-36

Drake\* .....L 5-18

Upper Iowa\* ....W 23-5

Rush .....L 11-15

Iowa Teachers ...L 5-11

Grinnell .....T 5-5

Simpson\* .....W 12-0

Nebraska .....W 6-5

## 1899 (8-0-1)

Iowa Teachers\* ..W 22-0

Chicago .....T 5-5

Penn\* .....W 35-0

Rush\* .....W 17-0

Iowa State\* .....W 5-0

Nebraska .....W 30-0

Grinnell\* .....W 16-0

Knox .....W 33-0

Illinois .....W 58-0

## 1900 (7-0-1)

Upper Iowa\* ....W 57-0

Iowa Teachers\* ..W 68-0

Simpson\* .....W 47-0

Drake\* .....W 26-0

Chicago .....W 17-0

Michigan .....W 28-5

Grinnell\* .....W 63-2

Northwestern ....T 5-5

## 1901 (6-3-0)

Iowa Teachers\* ..W 16-0

Drake .....W 6-5

Iowa State\* .....W 12-0

Minnesota .....L 0-16

Coe\* .....W 11-0

Knox\* .....W 23-6

Illinois\* .....L 0-27

Grinnell\* .....W 17-11

Michigan .....L 0-50

## 1902 (5-4-0)

Iowa Teachers\* ..W 26-5

Drake .....W 12-0

Simpson .....W 10-0

Minnesota\* .....L 0-34

Iowa State\* .....W 12-6

Michigan .....L 0-107

Wash., Mo. ....W 61-0

Missouri .....L 0-6

Illinois .....L 0-80

## 1903 (9-2-0)

Cornell\* .....W 6-0

Coe\* .....W 16-0

Iowa Teachers\* ..W 29-0

Drake .....W 22-6

Minnesota .....L 0-75

Grinnell .....W 17-0

Nebraska .....L 6-17

Simpson .....W 35-2

Missouri .....W 16-0

Illinois\* .....W 12-0

Wash., Mo. ....W 12-2

## 1904 (7-4-0)

Coe\* .....W 17-0

Augustana\* .....W 33-2

Cornell\* .....W 88-0

Drake .....W 17-0

Chicago .....L 0-39

Iowa Teachers\* ..W 11-5

Iowa State\* .....W 10-6

Nebraska .....L 12-17

Grinnell\* .....W 69-0

Illinois .....L 0-29

Minnesota .....L 0-11

## 1905 (8-2-0)

Coe .....W 27-0

Monmouth .....W 40-0

Chicago .....L 0-42

Minnesota .....L 0-39

Iowa Teachers ...W 41-5

Grinnell .....W 46-0

Des Moines .....W 72-0

Drake .....W 44-0

Iowa State .....W 8-0

St. Louis .....W 31-0

## 1906 (2-3-0)

Missouri\* .....W 24-4

Wisconsin .....L 4-18

Coe\* .....W 15-12

Iowa State\* .....L 0-2

St. Louis .....L 0-39

## 1907 (3-2-0)

Missouri\* .....W 21-6

Drake .....W 25-4

Wisconsin\* .....L 5-6

Illinois\* .....W 25-12

Iowa State .....L 14-20

## 1908 (2-5-0)

Coe\* .....W 92-0

Missouri .....L 5-10

Morningside ....W 16-0

Nebraska\* .....L 8-11

Illinois .....L 0-22

Drake\* .....L 6-12

Kansas\* .....L 5-10

## 1909 (2-4-1)

Minnesota .....L 0-41

Cornell\* .....W 3-0

Nebraska .....T 6-6

Missouri\* .....L 12-13

Drake .....L 14-17

Iowa State\* .....W 16-0

Kansas .....L 7-20

## 1910 (5-2-0)

Morningside ....W 12-0

Northwestern ....L 5-10

Missouri .....L 0-5

Purdue .....W 16-0

Iowa State .....W 2-0

Drake\* .....W 21-0

Wash., Mo. ....W 38-0

## 1911 (3-4-0)

Morningside ....W 11-5

Cornell .....L 0-3

Minnesota\* .....L 6-24

Wisconsin .....L 0-12

Purdue .....W 11-0

Iowa State\* .....L 0-9

Northwestern\* ..W 6-0

## 1912 (4-3-0)

Iowa Teachers\* ..W 35-7

Cornell\* .....W 31-0

Chicago .....L 14-34

Minnesota .....L 7-56

Indiana .....W 13-6

Iowa State .....W 20-7

Wisconsin\* .....L 10-28

## 1913 (5-2-0)

Iowa Teachers\* ..W 45-3

Cornell\* .....W 76-0

Chicago .....L 6-23

Northwestern ....W 78-6

Indiana\* .....W 60-0

Iowa State\* .....W 45-7

Nebraska .....L 0-12

## 1914 (4-3-0)

Iowa Teachers\* ..W 95-0

Cornell\* .....W 49-0

Chicago .....L 0-7

Minnesota\* .....L 0-7

Northwestern ....W 27-0

Iowa State .....W 26-6

Nebraska\* .....L 7-16



**1915 (3-4-0)**

|               |              |
|---------------|--------------|
| Cornell       | .....W 33-0  |
| Morningside   | .....W 17-6  |
| Northwestern* | .....W 9-6   |
| Minnesota     | .....L 13-51 |
| Purdue        | .....L 13-19 |
| Iowa State*   | .....L 0-16  |
| Nebraska      | .....L 7-51  |

**1916 (4-3-0)**

|              |              |
|--------------|--------------|
| Cornell*     | .....W 31-6  |
| Grinnell*    | .....W 17-7  |
| Purdue*      | .....W 24-6  |
| Minnesota    | .....L 0-67  |
| Northwestern | .....L 13-20 |
| Iowa State   | .....W 19-16 |
| Nebraska*    | .....L 17-34 |

**1917 (3-5-0)**

|               |              |
|---------------|--------------|
| Cornell*      | .....W 22-13 |
| Nebraska      | .....L 0-47  |
| Grinnell*     | .....L 0-10  |
| Wisconsin     | .....L 0-20  |
| Great Lakes   | .....L 14-23 |
| South Dakota* | .....W 35-0  |
| Northwestern  | .....L 14-25 |
| Iowa State*   | .....W 6-3   |

**1918 (6-2-1)**

|               |             |
|---------------|-------------|
| Great Lakes*  | .....L 0-10 |
| Nebraska      | .....W 12-0 |
| Coe*          | .....W 27-0 |
| Cornell*      | .....W 34-0 |
| Illinois*     | .....L 0-19 |
| Minnesota*    | .....W 6-0  |
| Iowa State*   | .....W 21-0 |
| Northwestern* | .....W 23-7 |
| Camp Dodge    | .....T 0-0  |

**1919 (5-2-0)**

|               |              |
|---------------|--------------|
| Nebraska*     | .....W 18-0  |
| Illinois      | .....L 7-9   |
| Minnesota     | .....W 9-6   |
| South Dakota* | .....W 26-13 |
| Northwestern  | .....W 14-7  |
| Chicago       | .....L 6-9   |
| Iowa State*   | .....W 10-0  |

**1920 (5-2-0)**

|               |              |
|---------------|--------------|
| Indiana       | .....W 14-7  |
| Cornell*      | .....W 63-0  |
| Illinois      | .....L 3-20  |
| Chicago       | .....L 0-10  |
| Northwestern* | .....W 20-0  |
| Minnesota*    | .....W 28-7  |
| Iowa State    | .....W 14-10 |

**1921 (7-0-0)**

|              |              |
|--------------|--------------|
| Knox*        | .....W 52-14 |
| Notre Dame*  | .....W 10-7  |
| Illinois*    | .....W 14-2  |
| Purdue       | .....W 13-6  |
| Minnesota    | .....W 41-7  |
| Indiana*     | .....W 41-0  |
| Northwestern | .....W 14-0  |

**1922 (7-0-0)**

|               |              |
|---------------|--------------|
| Knox*         | .....W 61-0  |
| Yale          | .....W 6-0   |
| Illinois      | .....W 8-7   |
| Purdue*       | .....W 56-0  |
| Minnesota*    | .....W 28-14 |
| Ohio State    | .....W 12-9  |
| Northwestern* | .....W 37-3  |

**1923 (5-3-0)**

|              |              |
|--------------|--------------|
| Knox*        | .....W 44-3  |
| Okla. A&M*   | .....W 20-0  |
| Purdue*      | .....W 7-0   |
| Illinois*    | .....L 6-9   |
| Ohio State   | .....W 20-0  |
| Michigan*    | .....L 3-9   |
| Minnesota    | .....L 7-20  |
| Northwestern | .....W 17-14 |

**1924 (6-1-1)**

|             |             |
|-------------|-------------|
| SE Okla.*   | .....W 43-0 |
| Ohio State* | .....T 0-0  |
| Lawrence*   | .....W 13-5 |
| Minnesota*  | .....W 13-0 |
| Illinois    | .....L 0-36 |
| Butler*     | .....W 7-0  |
| Wisconsin   | .....W 21-7 |
| Michigan*   | .....W 9-2  |

**1925 (5-3-0)**

|               |              |
|---------------|--------------|
| Arkansas*     | .....W 25-0  |
| St. Louis*    | .....W 41-0  |
| Illinois*     | .....W 12-10 |
| Ohio State    | .....W 15-0  |
| Wabash*       | .....W 28-7  |
| Wisconsin*    | .....L 0-6   |
| Minnesota     | .....L 0-33  |
| Southern Cal. | .....L 0-18  |

**1926 (3-5-0)**

|                 |              |
|-----------------|--------------|
| Colo. Teachers* | .....W 24-0  |
| North Dakota*   | .....W 40-7  |
| Illinois        | .....L 6-13  |
| Ohio State      | .....L 6-23  |
| Carroll*        | .....W 21-0  |
| Minnesota*      | .....L 0-41  |
| Wisconsin       | .....L 10-20 |
| Northwestern    | .....L 6-13  |

**1927 (4-4-0)**

|              |             |
|--------------|-------------|
| Monmouth*    | .....W 32-6 |
| Ohio State*  | .....L 6-13 |
| Wabash*      | .....W 38-0 |
| Minnesota    | .....L 0-38 |
| Denver*      | .....W 15-0 |
| Illinois*    | .....L 0-14 |
| Wisconsin    | .....W 16-0 |
| Northwestern | .....L 0-12 |

**1928 (6-2-0)**

|               |             |
|---------------|-------------|
| Monmouth*     | .....W 26-0 |
| Chicago       | .....W 13-0 |
| Ripon*        | .....W 61-6 |
| Minnesota*    | .....W 7-6  |
| South Dakota* | .....W 19-0 |
| Ohio State    | .....W 14-7 |
| Wisconsin*    | .....L 0-13 |
| Michigan      | .....L 7-10 |

**1929 (4-2-2)**

|            |             |
|------------|-------------|
| Carroll*   | .....W 46-0 |
| Monmouth*  | .....W 46-0 |
| Ohio State | .....L 6-7  |
| Illinois*  | .....T 7-7  |
| Wisconsin  | .....W 14-0 |
| Minnesota* | .....W 9-7  |
| Purdue     | .....L 0-7  |
| Michigan   | .....T 0-0  |

**1930 (4-4-0)**

|               |              |
|---------------|--------------|
| Bradley Tech* | .....W 38-12 |
| Okla. A&M*    | .....L 0-6   |
| Centenary*    | .....L 12-19 |
| Purdue*       | .....L 0-20  |
| Detroit       | .....W 7-3   |
| Marquette     | .....L 0-7   |
| Penn State*   | .....W 19-0  |
| Nebraska*     | .....W 12-7  |

**1931 (1-6-1)**

|                |             |
|----------------|-------------|
| Pittsburgh*    | .....L 0-20 |
| Texas A&M      | .....L 0-29 |
| Indiana*       | .....T 0-0  |
| Minnesota      | .....L 0-34 |
| G. Washington* | .....W 7-0  |
| Nebraska       | .....L 0-7  |
| Purdue         | .....L 0-22 |
| Northwestern*  | .....L 0-19 |

**1932 (1-7-0)**

|               |              |
|---------------|--------------|
| Bradley Tech* | .....W 31-7  |
| Wisconsin     | .....L 0-34  |
| Indiana       | .....L 0-12  |
| Minnesota*    | .....L 6-21  |
| G. Washington | .....L 6-21  |
| Nebraska*     | .....L 13-14 |
| Purdue*       | .....L 0-18  |
| Northwestern  | .....L 6-44  |

**1933 (5-3-0)**

|               |             |
|---------------|-------------|
| Northwestern  | .....W 7-0  |
| Bradley Tech* | .....W 38-0 |
| Wisconsin*    | .....W 26-7 |
| Minnesota     | .....L 7-19 |
| Iowa State*   | .....W 27-7 |
| Michigan      | .....L 6-10 |
| Purdue        | .....W 14-6 |
| Nebraska      | .....L 6-7  |

**1934 (2-5-1)**

|               |              |
|---------------|--------------|
| South Dakota* | .....W 34-0  |
| Northwestern  | .....W 20-7  |
| Nebraska      | .....L 13-14 |
| Iowa State    | .....L 6-31  |
| Minnesota*    | .....L 12-48 |
| Indiana       | .....T 0-0   |
| Purdue*       | .....L 6-13  |
| Ohio State    | .....L 7-40  |

**1935 (4-2-2)**

|               |             |
|---------------|-------------|
| Bradley Tech* | .....W 26-0 |
| South Dakota* | .....W 47-2 |
| Colgate*      | .....W 12-6 |
| Illinois      | .....W 19-0 |
| Indiana*      | .....T 6-6  |
| Minnesota*    | .....L 6-13 |
| Purdue        | .....L 6-12 |
| Northwestern  | .....T 0-0  |



### 1936 (3-4-1)

|               |   |      |
|---------------|---|------|
| Carleton*     | W | 14-0 |
| Northwestern  | L | 7-18 |
| South Dakota* | W | 33-7 |
| Illinois*     | T | 0-0  |
| Indiana       | L | 6-13 |
| Minnesota     | L | 0-52 |
| Purdue*       | L | 0-13 |
| Temple        | W | 25-0 |

### 1937 (1-7-0)

|               |   |       |
|---------------|---|-------|
| Washington    | L | 0-14  |
| Bradley Tech* | W | 14-7  |
| Wisconsin     | L | 6-13  |
| Michigan*     | L | 6-7   |
| Purdue        | L | 0-13  |
| Minnesota*    | L | 10-35 |
| Indiana*      | L | 0-3   |
| Nebraska      | L | 0-28  |

### 1938 (1-6-1)

|            |   |       |
|------------|---|-------|
| UCLA       | L | 3-27  |
| Wisconsin* | L | 13-31 |
| Chicago    | W | 27-14 |
| Colgate*   | L | 0-14  |
| Purdue*    | T | 0-0   |
| Minnesota  | L | 0-28  |
| Indiana    | L | 3-7   |
| Nebraska*  | L | 0-14  |

### 1939 (6-1-1)

|               |   |       |
|---------------|---|-------|
| South Dakota* | W | 41-0  |
| Indiana*      | W | 32-29 |
| Michigan      | L | 7-27  |
| Wisconsin     | W | 19-13 |
| Purdue        | W | 4-0   |
| Notre Dame*   | W | 7-6   |
| Minnesota*    | W | 13-9  |
| Northwestern  | T | 7-7   |

### 1940 (4-4-0)

|               |   |       |
|---------------|---|-------|
| South Dakota* | W | 46-0  |
| Wisconsin*    | W | 30-12 |
| Indiana       | L | 6-10  |
| Minnesota     | L | 6-34  |
| Purdue*       | L | 6-21  |
| Nebraska      | L | 6-14  |
| Notre Dame    | W | 7-0   |
| Illinois*     | W | 18-7  |

### 1941 (3-5-0)

|            |   |       |
|------------|---|-------|
| Drake*     | W | 25-8  |
| Michigan   | L | 0-6   |
| Wisconsin  | L | 0-23  |
| Purdue     | L | 6-7   |
| Indiana*   | W | 13-7  |
| Illinois   | W | 21-0  |
| Minnesota* | L | 13-34 |
| Nebraska   | L | 13-14 |

### 1942 (6-4-0)

|              |   |       |
|--------------|---|-------|
| Wash., Mo.*  | W | 26-7  |
| Nebraska*    | W | 27-0  |
| Great Lakes* | L | 0-25  |
| Camp Grant*  | W | 33-16 |
| Illinois*    | L | 7-12  |
| Indiana      | W | 14-13 |
| Purdue*      | W | 13-7  |
| Wisconsin*   | W | 6-0   |
| Minnesota    | L | 7-27  |
| Michigan     | L | 14-28 |

### 1943 (1-6-1)

|                 |   |       |
|-----------------|---|-------|
| Great Lakes     | L | 7-21  |
| Wisconsin*      | L | 5-7   |
| Iowa Preflight* | L | 0-25  |
| Indiana*        | T | 7-7   |
| Purdue          | L | 7-28  |
| Illinois*       | L | 10-19 |
| Minnesota       | L | 14-33 |
| Nebraska        | W | 33-13 |

### 1944 (1-7-0)

|                 |   |      |
|-----------------|---|------|
| Ohio State      | L | 0-34 |
| Illinois        | L | 6-40 |
| Purdue*         | L | 7-26 |
| Indiana         | L | 0-32 |
| Nebraska*       | W | 27-6 |
| Wisconsin       | L | 7-26 |
| Minnesota*      | L | 0-46 |
| Iowa Preflight* | L | 6-30 |

### 1945 (2-7-0)

|            |   |       |
|------------|---|-------|
| Berg AAF*  | W | 14-13 |
| Ohio State | L | 0-42  |
| Purdue     | L | 0-40  |
| Indiana*   | L | 20-52 |
| Notre Dame | L | 0-56  |
| Wisconsin* | L | 7-27  |
| Illinois   | L | 7-48  |
| Minnesota* | W | 20-19 |
| Nebraska   | L | 6-13  |

### 1946 (5-4-0)

|                |   |      |
|----------------|---|------|
| N. Dakota St.* | W | 39-0 |
| Purdue*        | W | 16-0 |
| Michigan       | L | 7-14 |
| Nebraska*      | W | 21-7 |
| Indiana        | W | 13-0 |
| Notre Dame*    | L | 6-41 |
| Illinois*      | L | 0-7  |
| Wisconsin      | W | 21-7 |
| Minnesota      | L | 6-16 |

### 1947 (3-5-1)

|                |   |       |
|----------------|---|-------|
| N. Dakota St.* | W | 59-0  |
| UCLA           | L | 7-22  |
| Illinois*      | L | 12-35 |
| Indiana*       | W | 27-14 |
| Ohio State     | T | 13-13 |
| Notre Dame     | L | 0-21  |
| Purdue         | L | 0-21  |
| Wisconsin      | L | 14-46 |
| Minnesota*     | W | 13-7  |

### 1948 (4-5-0)

|             |   |       |
|-------------|---|-------|
| Marquette*  | W | 14-12 |
| Indiana     | L | 0-7   |
| Ohio State  | W | 14-7  |
| Purdue*     | L | 13-20 |
| Notre Dame* | L | 12-27 |
| Wisconsin*  | W | 19-13 |
| Illinois    | L | 0-14  |
| Minnesota*  | L | 21-28 |
| Boston U.   | W | 34-14 |

### 1949 (4-5-0)

|               |   |       |
|---------------|---|-------|
| UCLA*         | L | 25-41 |
| Purdue        | W | 21-7  |
| Illinois*     | L | 14-20 |
| Indiana*      | W | 35-9  |
| Northwestern* | W | 28-21 |
| Oregon U.*    | W | 34-31 |
| Minnesota     | L | 7-55  |
| Wisconsin     | L | 13-35 |
| Notre Dame    | L | 7-28  |

### 1950 (3-5-1)

|               |   |       |
|---------------|---|-------|
| Southern Cal. | W | 20-14 |
| Indiana       | L | 7-20  |
| Wisconsin*    | L | 0-14  |
| Purdue*       | W | 33-21 |
| Ohio State    | L | 21-83 |
| Minnesota     | W | 13-0  |
| Illinois*     | L | 7-21  |
| Notre Dame*   | T | 14-14 |
| Miami (Fla.)  | L | 6-14  |

### 1951 (2-5-2)

|               |   |       |
|---------------|---|-------|
| Kansas State* | W | 16-0  |
| Purdue        | L | 30-34 |
| Pittsburgh*   | W | 34-17 |
| Michigan      | L | 0-21  |

|            |   |       |
|------------|---|-------|
| Ohio State | L | 21-47 |
| Minnesota* | T | 20-20 |
| Illinois   | L | 13-40 |
| Wisconsin  | L | 7-34  |
| Notre Dame | T | 20-20 |

### 1952 (2-7-0)

|              |   |       |
|--------------|---|-------|
| Pittsburgh   | L | 14-26 |
| Indiana      | L | 13-20 |
| Purdue       | L | 14-41 |
| Wisconsin*   | L | 13-42 |
| Ohio State*  | W | 8-0   |
| Minnesota    | L | 7-17  |
| Illinois*    | L | 13-33 |
| Northwestern | W | 39-14 |
| Notre Dame*  | L | 0-27  |

### 1953 (5-3-1)

|              |   |       |
|--------------|---|-------|
| Mich. State* | L | 7-21  |
| Wash. State* | W | 54-12 |
| Michigan     | L | 13-14 |
| Wyoming*     | W | 21-7  |
| Indiana*     | W | 19-13 |
| Wisconsin    | L | 6-10  |
| Purdue       | W | 26-0  |
| Minnesota*   | W | 27-0  |
| Notre Dame   | T | 14-14 |

### 1954 (5-4-0)

|              |   |       |
|--------------|---|-------|
| Mich. State* | W | 14-10 |
| Montana*     | W | 48-6  |
| Michigan     | L | 13-14 |
| Ohio State   | L | 14-20 |
| Indiana      | W | 27-14 |
| Wisconsin*   | W | 13-7  |
| Purdue*      | W | 25-14 |
| Minnesota    | L | 20-22 |
| Notre Dame*  | L | 18-34 |

### 1955 (3-5-1)

|               |   |       |
|---------------|---|-------|
| Kansas State* | W | 28-7  |
| Wisconsin     | L | 14-37 |
| Indiana*      | W | 20-6  |
| Purdue*       | T | 20-20 |
| UCLA          | L | 13-33 |
| Michigan      | L | 21-33 |
| Minnesota*    | W | 26-0  |
| Ohio State    | L | 10-20 |
| Notre Dame    | L | 14-17 |

### 1956 (9-1-0)

|               |   |       |
|---------------|---|-------|
| Indiana       | W | 27-0  |
| Oregon State* | W | 14-13 |
| Wisconsin*    | W | 13-7  |
| Hawaii*       | W | 34-0  |
| Purdue        | W | 21-20 |
| Michigan*     | L | 14-17 |
| Minnesota     | W | 7-0   |
| Ohio State*   | W | 6-0   |
| Notre Dame*   | W | 48-8  |
| #Oregon State | W | 35-19 |
| #Rose Bowl    |   |       |

### 1957 (7-1-1)

|              |   |       |
|--------------|---|-------|
| Utah State*  | W | 70-14 |
| Wash. State* | W | 20-13 |
| Indiana      | W | 47-7  |
| Wisconsin*   | W | 21-7  |
| Northwestern | W | 6-0   |
| Michigan     | T | 21-21 |
| Minnesota*   | W | 44-20 |
| Ohio State   | L | 13-17 |
| Notre Dame   | W | 21-13 |

### 1958 (8-1-1)

|               |   |       |
|---------------|---|-------|
| TCU*          | W | 17-0  |
| Air Force*    | T | 13-13 |
| Indiana*      | W | 34-13 |
| Wisconsin     | W | 20-9  |
| Northwestern* | W | 26-20 |
| Michigan      | W | 37-14 |



Minnesota ..... W 28-6  
Ohio State\* ..... L 28-38  
Notre Dame\* ..... W 31-21  
#California ..... W 38-12  
#Rose Bowl

#### 1959 (5-4-0)

California ..... W 42-12  
Northwestern\* ..... L 10-14  
Mich. State\* ..... W 37-8  
Wisconsin ..... L 16-25  
Purdue ..... L 7-14  
Kansas State\* ..... W 53-0  
Minnesota\* ..... W 33-0  
Ohio State ..... W 16-7  
Notre Dame\* ..... L 19-20

#### 1960 (8-1-0)

Oregon State\* ..... W 22-12  
Northwestern ..... W 42-0  
Mich. State ..... W 27-15  
Wisconsin\* ..... W 28-21  
Purdue\* ..... W 21-14  
Kansas\* ..... W 21-7  
Minnesota ..... L 10-27  
Ohio State\* ..... W 35-12  
Notre Dame ..... W 28-0

#### 1961 (5-4-0)

California\* ..... W 28-7  
Southern Cal. .... W 35-34  
Indiana\* ..... W 27-8  
Wisconsin\* ..... W 47-15  
Purdue ..... L 0-9  
Ohio State ..... L 13-29  
Minnesota\* ..... L 9-16  
Michigan ..... L 14-23  
Notre Dame\* ..... W 42-21

#### 1962 (4-5-0)

Oregon State\* ..... W 28-8  
Southern Cal.\* ..... L 0-7  
Indiana ..... W 14-10  
Wisconsin ..... L 14-42  
Purdue\* ..... L 3-26  
Ohio State\* ..... W 28-14  
Minnesota ..... L 0-10  
Michigan\* ..... W 28-14  
Notre Dame ..... L 12-35

#### 1963 (3-3-2)

Wash. State\* ..... T 14-14  
Washington ..... W 17-7  
Indiana\* ..... W 37-26  
Wisconsin\* ..... L 7-10  
Purdue ..... L 0-14  
Ohio State ..... L 3-7  
Minnesota\* ..... W 27-13  
Michigan ..... T 21-21  
Notre Dame ..... canceled

#### 1964 (3-6-0)

Idaho\* ..... W 34-24  
Washington\* ..... W 28-18  
Indiana ..... W 21-20  
Wisconsin ..... L 21-31  
Purdue\* ..... L 14-19  
Ohio State\* ..... L 19-21  
Minnesota ..... L 13-14  
Michigan\* ..... L 20-34  
Notre Dame ..... L 0-28

#### 1965 (1-9-0)

Wash. State\* ..... L 0-7  
Oregon State ..... W 27-7  
Wisconsin ..... L 13-16  
Purdue\* ..... L 14-17  
Minnesota\* ..... L 3-14  
Northwestern ..... L 0-9  
Indiana ..... L 17-21  
Mich. State\* ..... L 0-35  
Ohio State ..... L 0-38  
N.C. State\* ..... L 20-28

#### 1966 (2-8-0)

Arizona\* ..... W 31-20  
Oregon State\* ..... L 3-17  
Wisconsin\* ..... L 0-7  
Purdue ..... L 0-35  
Minnesota ..... L 0-17  
Northwestern\* ..... L 15-24  
Indiana\* ..... W 20-19  
Mich. State ..... L 7-56  
Ohio State\* ..... L 10-14  
Miami (Fla.) ..... L 0-44

#### 1967 (1-8-1)

TCU\* ..... W 24-9  
Oregon State\* ..... L 18-38  
Notre Dame ..... L 6-56  
Indiana ..... L 17-21  
Wisconsin ..... T 21-21  
Purdue\* ..... L 22-41  
Minnesota\* ..... L 0-10  
Northwestern ..... L 24-39  
Ohio State ..... L 10-21  
Illinois\* ..... L 19-21

#### 1968 (5-5-0)

Oregon State\* ..... W 21-20  
TCU ..... L 17-28  
Notre Dame\* ..... L 28-51  
Indiana\* ..... L 34-38  
Wisconsin\* ..... W 41-0  
Purdue ..... L 14-44  
Minnesota\* ..... W 35-28  
Northwestern\* ..... W 68-34  
Ohio State\* ..... L 27-33  
Illinois ..... W 37-13

#### 1969 (5-5-0)

Oregon State\* ..... L 14-42  
Wash. State\* ..... W 61-35  
Arizona\* ..... W 31-19  
Wisconsin ..... L 17-23  
Purdue ..... L 31-35  
Mich. State\* ..... W 19-18  
Minnesota\* ..... L 8-35  
Indiana ..... W 28-17  
Michigan\* ..... L 6-51  
Illinois ..... W 40-0

#### 1970 (3-6-1)

Oregon State ..... L 14-21  
Southern Cal\* ..... L 0-48  
Arizona ..... L 10-17  
Wisconsin\* ..... W 24-14  
Purdue\* ..... L 3-24  
Mich. State ..... L 0-37  
Minnesota ..... T 14-14  
Indiana\* ..... W 42-13  
Michigan ..... L 0-55  
Illinois\* ..... W 22-16

#### 1971 (1-10-0)

Ohio State ..... L 21-52  
Oregon State ..... L 19-33  
Penn State\* ..... L 14-44  
Purdue ..... L 13-45  
Northwestern\* ..... L 3-28  
Minnesota\* ..... L 14-19  
Mich. State ..... L 3-34  
Wisconsin\* ..... W 20-16  
Michigan ..... L 7-63  
Indiana\* ..... L 7-14  
Illinois ..... L 0-31

#### 1972 (3-7-1)

Ohio State ..... L 0-21  
Oregon State\* ..... W 19-11  
Penn State ..... L 10-14  
Purdue\* ..... L 0-24  
Northwestern ..... W 23-12  
Minnesota ..... L 14-43  
Mich. State\* ..... T 6-6  
Wisconsin ..... L 14-16  
Michigan\* ..... L 0-31

Indiana ..... L 8-16  
Illinois\* ..... W 15-14

#### 1973 (0-11-0)

Michigan\* ..... L 7-31  
UCLA ..... L 18-55  
Penn State ..... L 8-27  
Arizona\* ..... L 20-23  
Northwestern ..... L 15-31  
Minnesota\* ..... L 23-31  
Illinois ..... L 0-50  
Purdue\* ..... L 23-48  
Wisconsin ..... L 7-35  
Ohio State ..... L 13-55  
Mich. State\* ..... L 6-15

#### 1974 (3-8-0)

Michigan ..... L 7-24  
UCLA\* ..... W 21-10  
Penn State\* ..... L 0-27  
Southern Cal ..... L 3-41  
Northwestern\* ..... W 35-10  
Minnesota ..... L 17-23  
Illinois\* ..... W 14-12  
Purdue ..... L 14-38  
Wisconsin\* ..... L 15-28  
Ohio State\* ..... L 10-35  
Mich. State ..... L 21-60

#### 1975 (3-8-0)

Illinois\* ..... L 12-27  
Syracuse ..... L 7-10  
Penn State\* ..... L 10-30  
Southern Cal\* ..... L 16-27  
Ohio State ..... L 0-49  
Indiana ..... W 20-10  
Minnesota\* ..... L 7-31  
Northwestern ..... W 24-21  
Wisconsin\* ..... W 45-28  
Purdue ..... L 18-19  
Mich. State\* ..... L 23-27

#### 1976 (5-6-0)

Illinois ..... L 6-24  
Syracuse\* ..... W 41-3  
Penn State ..... W 7-6  
Southern Cal ..... L 0-55  
Ohio State\* ..... L 14-34  
Indiana\* ..... L 7-14  
Minnesota ..... W 22-12  
Northwestern\* ..... W 13-10  
Wisconsin ..... L 21-38  
Purdue\* ..... L 0-21  
Mich. State ..... W 30-17



Steve Vazquez



# Record by Years

| Year | Coach             | W-L-T | Big<br>Pts. | Ten<br>Opp. | Rank | W-L-T | All Games<br>Pts. | Opp. |
|------|-------------------|-------|-------------|-------------|------|-------|-------------------|------|
|      |                   |       |             |             |      | 0-1-0 | 0                 | 24   |
| 1889 | None              |       |             |             |      | 1-1-0 | 97                | 14   |
| 1890 | None              |       |             |             |      | 3-2-0 | 112               | 68   |
| 1891 | None              |       |             |             |      | 3-2-1 | 124               | 68   |
| 1892 | E. A. Dalton      |       |             |             |      | 3-4-0 | 178               | 161  |
| 1893 | Benjamin Donnelly |       |             |             |      | 4-4-1 | 146               | 158  |
| 1894 | Roger Sherman     |       |             |             |      | 2-5-0 | 42                | 140  |
| 1895 | None              |       |             |             |      | 7-1-1 | 132               | 12   |
| 1896 | A. E. Bull        |       |             |             |      | 4-4-0 | 66                | 104  |
| 1897 | Otto Wagonhurst   |       |             |             |      | 3-4-2 | 67                | 95   |
| 1898 | Alden Knipe       |       |             |             |      | 8-0-1 | 221               | 5    |
| 1899 | Alden Knipe       |       |             |             |      | 7-0-1 | 311               | 12   |
| 1900 | Alden Knipe       | 2-0-1 | 50          | 10          | T1   | 6-3-0 | 85                | 115  |
| 1901 | Alden Knipe       | 0-3-0 | 0           | 93          | T7   | 5-4-0 | 121               | 238  |
| 1902 | Alden Knipe       | 0-3-0 | 0           | 221         | T7   | 9-2-0 | 171               | 102  |
| 1903 | John Chalmers     | 1-1-0 | 12          | 75          | 5    | 7-4-0 | 257               | 109  |
| 1904 | John Chalmers     | 0-3-0 | 0           | 79          | T7   | 8-2-0 | 309               | 86   |
| 1905 | John Chalmers     | 0-2-0 | 0           | 81          | T7   | 2-3-0 | 43                | 75   |
| 1906 | Mark Catlin       | 0-1-0 | 4           | 18          | T6   | 3-2-0 | 90                | 48   |
| 1907 | Mark Catlin       | 1-1-0 | 30          | 18          | 4    | 2-5-0 | 132               | 65   |
| 1908 | Mark Catlin       | 0-1-0 | 0           | 22          | T6   | 2-4-1 | 58                | 97   |
| 1909 | John Griffith     | 0-1-0 | 0           | 41          | T7   | 5-2-0 | 94                | 15   |
| 1910 | Jess Hawley       | 1-1-0 | 21          | 10          | 4    | 3-4-0 | 34                | 53   |
| 1911 | Jess Hawley       | 2-2-0 | 23          | 36          | T4   | 4-3-0 | 130               | 138  |
| 1912 | Jess Hawley       | 1-3-0 | 44          | 124         | T6   | 5-2-0 | 310               | 51   |
| 1913 | Jess Hawley       | 2-1-0 | 144         | 29          | T2   | 4-3-0 | 205               | 36   |
| 1914 | Jess Hawley       | 1-2-0 | 27          | 14          | 7    | 3-4-0 | 92                | 149  |
| 1915 | Jess Hawley       | 1-2-0 | 35          | 76          | 7    | 4-3-0 | 121               | 156  |
| 1916 | Howard Jones      | 0-2-0 | 37          | 93          | T8   | 3-5-0 | 91                | 141  |
| 1917 | Howard Jones      | 0-2-0 | 14          | 45          | T8   | 6-2-1 | 123               | 36   |
| 1918 | Howard Jones      | 2-1-0 | 29          | 26          | T4   | 5-2-0 | 90                | 44   |
| 1919 | Howard Jones      | 2-2-0 | 36          | 31          | 6    | 5-2-0 | 142               | 54   |
| 1920 | Howard Jones      | 3-2-0 | 65          | 44          | 5    | 7-0-0 | 185               | 36   |
| 1921 | Howard Jones      | 5-0-0 | 123         | 15          | 1    | 7-0-0 | 212               | 33   |
| 1922 | Howard Jones      | 5-0-0 | 141         | 33          | T1   | 5-3-0 | 124               | 55   |
| 1923 | Howard Jones      | 3-3-0 | 60          | 52          | T5   | 6-1-1 | 106               | 50   |
| 1924 | Burton Ingwersen  | 3-1-1 | 43          | 45          | T2   | 5-3-0 | 122               | 74   |
| 1925 | Burton Ingwersen  | 2-2-0 | 27          | 49          | T4   | 3-5-0 | 113               | 117  |
| 1926 | Burton Ingwersen  | 0-5-0 | 28          | 110         | T8   | 4-4-0 | 107               | 83   |
| 1927 | Burton Ingwersen  | 1-4-0 | 22          | 77          | T9   | 6-2-0 | 147               | 42   |
| 1928 | Burton Ingwersen  | 3-2-0 | 41          | 36          | T4   | 4-2-2 | 128               | 28   |
| 1929 | Burton Ingwersen  | 2-2-2 | 36          | 28          | T5   | 4-4-0 | 88                | 74   |
| 1930 | Burton Ingwersen  | 0-1-0 | 0           | 20          | T9   | 1-6-1 | 7                 | 131  |
| 1931 | Burton Ingwersen  | 0-3-1 | 0           | 75          | T9   |       |                   |      |

| Year          | Coach                 | W-L-T | Big Ten           |      |      | All Games |                   |      |
|---------------|-----------------------|-------|-------------------|------|------|-----------|-------------------|------|
|               |                       |       | Pts.              | Opp. | Rank | W-L-T     | Pts.              | Opp. |
| 1932          | O. M. (Ossie) Solem   | 0-5-0 | 12                | 129  | 10   | 1-7-0     | 62                | 171  |
| 1933          | O. M. (Ossie) Solem   | 3-2-0 | 60                | 42   | T5   | 5-3-0     | 131               | 56   |
| 1934          | O. M. (Ossie) Solem   | 1-3-1 | 45                | 108  | T8   | 2-5-1     | 98                | 153  |
| 1935          | O. M. (Ossie) Solem   | 1-2-2 | 37                | 31   | 8    | 4-2-2     | 122               | 39   |
| 1936          | O. M. (Ossie) Solem   | 0-4-1 | 13                | 96   | T8   | 3-4-1     | 85                | 103  |
| 1937          | Irl Tubbs             | 0-5-0 | 22                | 71   | T9   | 1-7-0     | 36                | 120  |
| 1938          | Irl Tubbs             | 1-3-1 | 43                | 80   | 8    | 1-6-1     | 46                | 135  |
| 1939          | Edward Anderson       | 4-1-1 | 82                | 85   | 2    | 6-1-1     | 130               | 91   |
| 1940          | Edward Anderson       | 2-3-0 | 66                | 84   | T6   | 4-4-0     | 125               | 98   |
| 1941          | Edward Anderson       | 2-4-0 | 53                | 77   | 6    | 3-5-0     | 91                | 99   |
| 1942          | Edward Anderson       | 3-3-0 | 61                | 87   | T5   | 6-4-0     | 148               | 135  |
| 1943          | E. P. (Slip) Madigan  | 0-4-1 | 43                | 94   | 9    | 1-6-1     | 83                | 153  |
| 1944          | E. P. (Slip) Madigan  | 0-6-0 | 20                | 204  | T8   | 1-7-0     | 53                | 240  |
| 1945          | Clem Crowe            | 1-5-0 | 54                | 228  | T8   | 2-7-0     | 74                | 310  |
| 1946          | Edward Anderson       | 3-3-0 | 63                | 44   | 4    | 5-4-0     | 129               | 92   |
| 1947          | Edward Anderson       | 2-3-1 | 79                | 136  | T6   | 3-5-1     | 145               | 179  |
| 1948          | Edward Anderson       | 2-4-0 | 67                | 89   | T5   | 4-5-0     | 127               | 142  |
| 1949          | Edward Anderson       | 3-3-0 | 118               | 147  | T5   | 4-5-0     | 184               | 247  |
| 1950          | Leonard Raffensperger | 2-4-0 | 81                | 159  | 6    | 3-5-1     | 121               | 201  |
| 1951          | Leonard Raffensperger | 0-5-1 | 91                | 196  | 9    | 2-5-2     | 161               | 233  |
| 1952          | Forest Evashevski     | 2-5-0 | 107               | 167  | T6   | 2-7-0     | 121               | 220  |
| 1953          | Forest Evashevski     | 3-3-0 | 98                | 58   | T5   | 5-3-1     | 187               | 91   |
| 1954          | Forest Evashevski     | 4-3-0 | 126               | 101  | 5    | 5-4-0     | 192               | 141  |
| 1955          | Forest Evashevski     | 2-3-1 | 111               | 116  | 7    | 3-5-1     | 166               | 173  |
| 1956          | Forest Evashevski     | 5-1-0 | 88                | 54   | 1    | 9-1-0     | 219               | 84   |
| 1957          | Forest Evashevski     | 4-1-1 | 152               | 72   | 3    | 7-1-1     | 263               | 112  |
| 1958          | Forest Evashevski     | 5-1-0 | 173               | 100  | 1    | 8-1-1     | 272               | 146  |
| 1959          | Forest Evashevski     | 3-3-0 | 119               | 68   | 6    | 5-4-0     | 233               | 100  |
| 1960          | Forest Evashevski     | 5-1-0 | 163               | 89   | T1   | 8-1-0     | 234               | 108  |
| 1961          | Jerry Burns           | 2-4-0 | 110               | 100  | T7   | 5-4-0     | 215               | 162  |
| 1962          | Jerry Burns           | 3-3-0 | 87                | 116  | T5   | 4-5-0     | 127               | 166  |
| 1963          | Jerry Burns           | 2-3-1 | 95                | 91   | 8    | 3-3-2     | 126               | 112  |
| 1964          | Jerry Burns           | 1-5-0 | 108               | 139  | T9   | 3-6-0     | 170               | 209  |
| 1965          | Jerry Burns           | 0-7-0 | 47                | 150  | 10   | 1-9-0     | 94                | 192  |
| 1966          | Ray Nagel             | 1-6-0 | 52                | 172  | 10   | 2-8-0     | 86                | 253  |
| 1967          | Ray Nagel             | 0-6-1 | 113               | 174  | T9   | 1-8-1     | 161               | 277  |
| 1968          | Ray Nagel             | 4-3-0 | 256               | 190  | T5   | 5-5-0     | 322               | 289  |
| 1969          | Ray Nagel             | 3-4-0 | 149               | 179  | T5   | 5-5-0     | 255               | 275  |
| 1970          | Ray Nagel             | 3-3-1 | 105               | 173  | 4    | 3-6-1     | 129               | 259  |
| 1971          | Frank Lauterbur       | 1-8-0 | 88                | 302  | 10   | 1-10-0    | 121               | 379  |
| 1972          | Frank Lauterbur       | 2-6-1 | 80                | 183  | T8   | 3-7-1     | 109               | 208  |
| 1973          | Frank Lauterbur       | 0-8-0 | 94                | 296  | T9   | 0-11-0    | 140               | 401  |
| 1974          | Bob Commings          | 2-6-0 | 133               | 230  | T7   | 3-8-0     | 157               | 308  |
| 1975          | Bob Commings          | 3-5-0 | 149               | 212  | T7   | 3-8-0     | 182               | 279  |
| 1976          | Bob Commings          | 3-5-0 | 113               | 170  | T7   | 5-6-0     | 161               | 234  |
| <b>TOTALS</b> |                       |       | <b>136-234-20</b> |      |      |           | <b>348-352-33</b> |      |



# Herky and the Hawkeyes

The University of Iowa borrowed its athletic nickname from the state of Iowa many years ago. The name Hawk-eye was originally applied to a hero in a fictional novel, *The Last of the Mohicans*, written by James Fenimore Cooper. Author Cooper had the Delaware Indians bestow the name on a white scout who lived and hunted with them.



In 1838, 12 years after the book was published, people in the territory of Iowa acquired the nickname, chiefly through the efforts of Judge David Rorer of Burlington and James G. Edwards of Ft. Madison. Edwards, editor of the Ft. Madison *Patriot*, moved his paper to Burlington in 1843 and renamed it the *Burlington Hawk-Eye*. The two men continued their campaign to popularize the name and were rewarded when territorial officials gave it their formal approval.

The Hawkeye nickname gained a tangible symbol in 1948 when a cartoon character, later to be named Herky the Hawk, was hatched. The creator was Richard Spencer III, instructor of journalism. The impish hawk was an immediate hit and he acquired a name

through a state-wide contest staged by the athletic department. John Franklin, a Belle Plaine alumnus, was the man who suggested Herky.

Since his birth more than 25 years ago, Herky has symbolized Iowa athletics and epitomized University life. He even donned a military uniform during the Korean War and became the insignia of the 124th Fighter Squadron.

During the mid-1950s Herky came to life at a football game as the Iowa mascot with a black leather head and gold felt feathers. Since then Herky has become a familiar figure at Hawk-eye athletic events.

## Floyd of Rosedale

A bet in 1935 between Minnesota Governor Floyd B. Olson and Iowa Governor Clyde Herring gave birth to Floyd of Rosedale. Tensions between the two state universities had been running high and a wager was made in an effort to relieve the situation. After Iowa lost the game, Herring presented Olson with Floyd of Rosedale, a full-blooded champion pig and a brother of Blue Boy of Will Rogers' movie, "State Fair." Olson presented the pig to the University of Minnesota and commissioned St. Paul sculptor Charles Brioscho to capture Floyd's image. The result is a bronze pig 21 inches long and 15 inches high. Floyd currently resides in Iowa City as a result of last year's Iowa victory.





IOWA IS THE HAWKEYE STATE

